Gc
929.2
B7714ba
1606700

M. L.

REYNOLDS HISTORICAL
GENEALOGY COLLECTION

GC

ALLEN COUNTY PUBLIC LIBRARY

3 1833 01723 5687

Digitized by the Internet Archive
in 2018

https://archive.org/details/additionstochang00brig

E7.B7645

ADDITIONS TO AND CHANGES FROM
VOLUMES ONE AND TWO
and
PAMPHLET NO. 1
of

"The History of the Brigham Family."

By

Additions and Changes

Emma E. Brigham

With Illustrations by

James F. Bigelow

of

MARLBORO, MASSACHUSETTS.

Second Pamphlet, October 1, 1931.
Published by the Brigham Family Association.

PRICE, ONE DOLLAR.

Bind in

1606700

ADDITIONS AND CHANGES

TO

VOLUMES ONE AND TWO

THE HISTORY *of the* BRIGHAM FAMILY

1928

E7.B7645

ADDITIONS AND CHANGES TO VOLUMES ONE AND TWO, THE HISTORY OF THE BRIGHAM FAMILY

Page

15 Mr. J. Gardner Bartlett, named in the first line of paragraph two, the author of the Brigham Pedigree in England (pp. 19-28, Vol. ii), d. in Newton, Mass., in November, 1927. He was the leading genealogist in New England, and an expert in Research in England, author of a number of genealogies, including the Adams Family and the Crosby Family.

16 Line 39, change *Thomas* to Robert.
Line 40, change *his* to Thomas.

Number

10-iii Abigail (Brigham) Snow, wife of John of Marlboro, Mass., has a line of descendants beginning with "7 Phebe" at the end of the 18th line of this paragraph in Vol. ii, and including everything to the end of the paragraph. The record as thus given is not complete and should be deleted, and the following substituted:

7 Phebe Snow, b. 5 Nov., 1748, d. in Chesterfield, N. H., 6 Mar., 1790; m. in 1768, Lieut. Moses[2] Smith, b. in Leicester, Mass., 10 Aug., 1743. A prominnet man in Chesterfield, he was selectman, representative and one of the first trustees of the Academy; also Justice of the Peace for many years. His wife died and he removed, at the age of 81, with his son Moses[3] and the latter's children, to Pike, New York. (Ch. [Smith] of Moses[2] and Phebe: 1 Mary, m. Oliver Atherton; ii Abigail, m. David Wild; iii Salina, m. Gordon Thayer; iv Katharine, m. Mr. Bennett; v Moses[3], m. Hulda Hurd, who d. before the family moved to New York state; Ch. [Smith] of Moses[3] and Hulda: 1 Albert Brigham, b. in Chesterfield, N. H., 6 Feb., 1819; d. in Saratoga Springs, N. Y., 28 Aug., 1864; m. in 1842, Roxana Willard; they moved to Kenosha, Wis.; Albert Brigham Smith was a man of splendid mind and character, very active in the building of railroads and telegraphs, and was president of the Northwestern Telegraph at the time of his death; [Ch.: Eva, m. William D. Eaton; Willard Albert, m. Alice Phelps; Kittie, d. ae. 9 yrs.; Bertha, m. Marshall S. Marsh of Chicago, Ill., and furnishes this record]; 2 Elvira, sister of Albert B., m. Thomas D. Bond, and has ch.: [Eliza D. and Walter]).

83-v-2-iv Emma L. (Cunningham), wife of the late William B. Rice (Rice and Hutchins) and granddaughter of Noah Brigham, was b. in 1841, not 1842. 7 Martha Washington (Brigham), wife of the late Charles L. Brigham, had a dau., May Brigham, who is reported "deceased" in Vol. i; is living (1928) in Marlboro.

106 Vol. i Charlotte R. Brigham, of Syracuse, N. Y., says her Brigham ancestor was Antipas. Antipas Brigham of Westboro, under this number in Vol. i, moved to St. Albans, Vt., and in his family were four sons, of whom all trace has been lost. It is more than probable that Miss Brigham of Syracuse has descended from this Antipas. Another Antipas Brigham, of Marlboro, moved to St. Albans also, but he is reported to have had no sons.

120-iii-iv Vol. i Louisa, wife of Capt. James Paxton, and dau. of Patty (Brigham) Belknap, and her husband Ebenezer, had a son James Paxton, Jr., b. 20 Feb., 1839; is living in Newton Center, Mass. (1928) in his 90th yr. A son, William Paxton, is a noted artist.

144-iii-1 Vol. i — Nahum Ball Brigham and his wife Harriet S. (Hapgood), had ch.: Tyler, Charles, Georgiana; by 2d wife, Mary ———, a son, Henry, who d. y.

147-i-2 — Deborah Fay Mitchell, dau. of Mary (Brigham) and Hubbell Mitchell of Bakersfield, Vt., was b. there 12 Apr., 1823; d. 6 July, 1913; m. 4 July, 1848, Jonathan Northrop, b. in Fairfield, Vt., 6 June, 1822; d. 1 Nov., 1907. Ch. (Northrop): 1 Elizabeth Brigham, b. 3 Apr., 1846; d. 16 Mar., 1864; ii Mary Brigham, b. 8 Sept., 1847; m. 24 Aug., 1869, Nelson Bush, and d. 21 Nov., 1873 (1 dau., Elizabeth Bush Huntley of Northfield, Vt.); iii Sarah Brigham, b. 27 Aug., 1851; m. 12 Feb., 1887, H. Manley of Enosburg Falls, Vt.; iv Uriah Brigham, b. 17, Aug., 1854; d. in a few hours; v Peter Bent Brigham, b. 22 Apr., 1856; d. 16 May, 1922; m. 2 Sept., 1891, Katharine Smith Fletcher of Jeffersonville, Vt., b. 5 June, 1870 (Ch. [Northrop]: 1 Mary Fletcher, b. 25 June, 1897; m. 26 June, 1926, Dr. Everett Stanley Wallis, of St. John's College, Annapolis, Md.; 2 Consuelo Bentina, b. 10 Oct., 1899; State's Attorney of Chittenden County, Vt., the first and only woman to serve in this capacity east of the Mississippi River; 3 Frederika Brigham, b. 10 July, 1903; teacher of English at Arlington Academy, Arlington, Vt.; these three daus. were born on the home farm, Fairfild, Vt.); vi Amanda, b. 28 Oct., and d. 26 Dec., 1857; vii Abraham Lincoln, b. 11 Aug., 1859; d. 12 Oct., 1874; viii Uriah Brigham, b. 1 Aug., 1865; res. in Sheldon, Vt.

197-vii — Louvinia (Williams) Hudson-Stowe, had only one ch. by her first marriage, not 10.

203-iv — Lucretia L. Brigham, of Southboro, Mass., d. in the summer of 1927, ae. about 89 years.

203-vii — George Taylor Brigham of Union, N. H., d. 26 Apr., 1926, ae. 82 yrs., 2 mos., 1 day.

235-i — Mrs. Julia (Quick) Brigham, second wife of the late Elijah A. Brigham of Philadelphia, d. 8 May, 1927.

257-iv-2 Vol. i — Elva Maria (Brigham) Brownell, wife of Chauncey W. Brownell, of Burlington, Vt., d. in 1920.

275-i-2-iii — Vernon Dee Brigham, M.D., m. Florence Discher of Logansport, Ind.; res. St. Charles, Ill.

275-i-5 Vol. i — Omer Allen Brigham and his wife Bertha J. (Stark) had ch.: i Jennie Madge Brigham, b. 29 July, 1901; ii John Herman Brigham, of Toledo, O., b. 9 May, 1903; m. 12 Mar., 1926, Maribel Conklin. (Ch.: John Frederick Brigham, b. 7 Sept., 1927); iii Elias Delbert Brigham, b. 20 Aug., 1905; m. 21 May, 1927, Theresa O'Donnell of Toledo; iv Hazel June Brigham, b 28 June, 1908; d. 3 Dec., 1927; v Marjorie Cleone Brigham, b. 17 Aug., 1911; vi Emmadora Brigham, b. 12 Mar., 1914; vii Mary Christina Brigham, b. 18 June, 1922.

297-viii Vol. i — A man named Frank W. Brigham, living in Seattle, Wash., says his grandfather was Jabez Brigham. A Jabez under this section in the genealogy, d. in Detroit, Mich., in March, 1839, said to be without children. F. W. Brigham's father was Milan Hart Brigham, and F. W. had two sons, Neil H. and Lew H.; one d. This family might connect with 297-viii, as records of families are sometimes lost in the West.

316-3 Vol. i — Justin Brigham of Worcester was b. 11 Mar., 1830, son of William E. and Catharine (Gay) Brigham; he d. 14 Mar., 1911, ae. 81 yrs.; m. in June, 1863, Anna McGouty (1838-16 June, 1919). Their dau., Myra J. Brigham, is a nurse; res. in Worcester, Mass.

332-v Col. Joseph N. Thompson, of Tuscumbia, Ala., son of Rebecca (Brigham) and Lawrence Thompson, d. 13 Nov., 1926. He was survived by his wife Lucie B. (Malone); his grandparents, Joseph and Rebecca (Haynes) Brigham, were of Sudbury, Mass., his grandmother being a remarkable woman of an old colonial family. Col. Thompson was an officer in the Civil War in the Confederate army.

339-iv-1 Lucy Rice, daughter of the late Thomas Brigham Rice and his wife Maria (Bacon), of Barre, Mass., d. in November, 1927. Her whole life was devoted to helping other, and many children found a home with her, some of whom have made good citizens, through her efforts.

384-i-1-i Fanchon (Hubbell) Gifford, wife of Walter F. Gifford, d. 21 July, 1924, ae. 50 yrs.; he m. (2) 2 July, 1927, Cora Volking; res. Gulfsport, Miss. Betty Jane, dau. of Warren C. and Lucille (Hauck) Gifford, and granddaughter of Walter F., was b. 1 Sept., 1923, their 2d ch.; Edward W. Gifford, brother of Warren C., m. 29, Mar., 1925, Adrienne Conthirds; ch.: Edward William, Jr., was b. 29 July, 1926.

384-ii-1 Marjorie F., dau. of Maxwell Reed Himes, m. 21 Aug., 1926, George Robert Effler, of Toledo, O.

384-vi & 3 Halbert B., husband of the late Charlotte F. (Brigham) Warren, d. 27 Jan., 1925, ae. 65 yrs. Agnes (Lucena), wife of Clarence C. Warren (son of Halbert and Charlotte Warren), d. 15 July, 1927, ae. 34 yrs.; their son, Clarence C., Jr., was b. 15 July, 1927.

410-iii Mrs. Anne De Wolf (Bartlett), wife of Edward Austin Brigham, of No. Grafton, Mass., d. in May, 1927. Her husband and two daughters survive her.

417-ix-1 Vol. i Alvin L., son of Catharine (Brigham) and Henry O. Sprague, was born in Ft. Wayne, Ind., not in Westfield, Mass.

417-ix-4 Alvin L., son of Effie (Sprague) and Henry L. Sherwood, m. 15 May, 1925, Mabel C. Wightman of Bristol, Conn., b. in New Britain, Conn., 20 Nov., 1891; res. New Haven, Conn.

426-iv-2 Emma Winifred, dau. of James L. and Martha (Frye) Brigham, m. 19 Oct., 1927, at residence of the bride in Belmont, Mass., Henry Dobson Brierley.

433-iv Mrs. Alice J. (Forbush), second wife of the late Dexter Pierpont Brigham, Jr., d. 25 Aug., 1927.

454-iii-4 Edith H., dau. of the Rev. George F. and Lucy (Walker) Warren, and granddaughter of Lydia (Brigham) Walker, m. (1) ——— Jennings; a dau., Hazel G., m. Thomas F. McEntee; has a son (McEntee): Warren Jennings. Mrs. Jennings m. (2) Albert C. White, as per Vol. ii, and res. Dover, Ida.

457 Mrs. Abbie (Hayes), wife of the late Lucius L. Brigham, of Worcester, Mass. (1832-1904), d. in Newtonville, Mass., 1 Feb., 1928, ae. 86 yrs.

474-ii Lincoln Forbes and Robert King Brigham, twin sons of Lincoln Flagg and Dorothy (King) Brigham, and great-grandsons of Chief-Justice Lincoln Flagg Brigham, were born 19 Feb., 1927; res. Milton, Mass.

501 Levi Brigham (1824-1889), d. in Council Grove, Kans., not in Parkersville, N. Y., as reported in Vol. i. His eldest daughter, Helen Fanny (Brigham) Pierce (1846-1922), d. in St. Joseph, Mo., not Council Grove, Kans., as reported in Vol. ii.

501-iii-4 Hanson Edgar Moser, son of Flora A. (Brigham) and Adam Moser, Jr., was m. to Bessie Cornelia (Barber), 9 Feb., 1906; their eldest son, Edgar Lee, m. 17 Dec., 1927, Anne Marie Ritter. A sixth ch. was born to Hanson E. and Bessie C. Moser, Billie Gene, b. 31 Dec., 1925.

501-v-1-2 Rosalie Elizabeth, dau. of Levi Hanford and Lalla R. (Maloy) Brigham, m. William Spencer Ruggles, Jr.; res. Emporia, Kans.; (Ch. [Ruggles]: William Lee, b. 11 Jan., 1925); Nira Hattie m. Dr. Lee Hamilton, 15 June, 1925; res. Pratt, Kans.

507-vii Howard Brigham Sohn, son of Harriet A. (Brigham) and William H. Sohn, and his wife, Margaret (Bixler), res. in Alliance, O., where he is librarian of Carnegie Free Library. Ch. (Sohn) additions: 2 Harriet Ida, b. 21 Sept., and d. 30 Oct., 1923; 3 Howard Bixler, b. 8 Sept., 1924.

511-i-1 Jessie L. Brigham, delete the dates in parenthesis after her name.

511-iv Dolores Lorraine, dau. of Allen James and Veda (Shanklin) Brigham, was b. 9 Dec., 1926.

515 Vol. i Susan (Witherbee), wife of the late Calvin Brigham of Worcester, Mass. (1802-1866), d. in 1912, at the age of 101. A real D. A. R.

535-i Vol. i Frank Lawson Brigham, of Ute, Ia., d. unm. 6 Dec., 1918.

535-ii Vol. i Flora Adelia (Brigham) Smith, wife of Cyrus M., M.D. Ch. (Smith): 1 Mabel Adelia, b. 19 May, 1885; m. 16 June, 1909, Thomas V. Bird, an attorney (Ch. [Bird] Flora Elizabeth, b. 25 May, 1910); 2 Daisy, b. 3 Dec., 1886; d. in July, 1887; (dates were reversed in Vol. i; this is correct).

535-iii Vol. i Florence Mabel (Brigham) Wright, wife of William T., M.D. Ch. (Wright): 1 Winifred W., m. 20 July, 1921, Claude R. Davis; res, Boise, Ida. (Ch. [Davis]: i Robert Eugene, b. 3 Mar., 1924; ii Margaret Virginia, b. 1 Sept., 1927); 2 Alma Lucile, m. 7 July, 1925, George Jasemovich; res. Chicago, Ill.; 3 Alice Edna, res. Chicago.

546 Sixth line under this number, "Ch. (Chase):" change *Marrill B.* to Merrill B.

547 Charles Durfee Brigham d. 8 Dec., 1921, not 8 Feb.

559-4 Vol. i Ermie Belle (Brigham) Love, m. (2) in Sept., 1908, J. L. Ludy. Ch. by 1st m. (Love): Delos Eugene; by 2d m. (Ludy): James Le C. and Clifford W.; res. Moline, Ill.

570-ii Vol. i Edwin Perry, and his wife, Mary V. (Rowck) Brigham, res. in Iola, Kans. Ch. additions: 3 Arthur Perry Brigham, m. 5 Jan., 1920, Kathryn M. Hentz. (Ch.: i Lois J. Brigham, b. 19 Nov., 1920; ii Arthur Perry Brigham, Jr., b. 1 Mar., 1923).

576-iii Eugene Winslow Durkee, d. 9 Dec., 1926. His wife was Emma Frances (Brigham) Durkee (1855-1881); their ch. (Durkee): i Emma West, of E. Patchouge, L. I., N. Y., m. in the spring of 1927, Col. Chauncey Benton Humphrey, U. S. A.; ii Helen Winslow, m. in Sept., 1919, Captain Christopher John Mileham (not Milsham or Wilsham, as in Vol. ii) of the British Army; they res. in New York City.

579-iii-2 Vol. i — Florence Clay (Brigham), wife of Walter Sage Baker, of Providence, R. I., and dau. of the late Charles Adalbert Brigham, d. 5 Apr., 1907. Ch.: (Baker) additions: Dorothy Deane, m. 28 July, 1923, Thornton E. Hoar. (Ch. [Hoar]: Robert Brigham, b. 12 Feb., 1927).

584-iii — Mrs. Emma Baker (Brigham), wife of the late Herbert Willard Brigham, and dau. of William Pitt and Lavinia (Baker) Brigham, all of Marlboro, Mass., d. 10 Nov., 1927. ae. 78 yrs., 16 days. Mrs. Brigham always lived in Marlboro, and her interests centered around the Star of Hope Rebekah Lodge, of which she was the first noble grand, and the first president of the Past Grand Association. She was a faithful friend of the Brigham Family Association and gave much help to the genealogist of the family. Their only dau. died before her parents.

612-v — Captain Simeon Hopkins Brigham of Orr's Island, Me., d. in Brunswick, Me., 20 Aug., 1927, ae. 88 yrs., 4 mos., 11 days. He was captain of large private steam yachts and acted as pilot for menhaden fishing steamers along the whole Atlantic coast. His wife was Hannah E. (Watson) (1839-1925). His oldest son, Capt. Jacob O. Brigham, lives in Whitman, Mass.; another son is Bertrand B. Brigham of Cundy's Harbor, Me.

620 — William Brigham, of Girard, Ga. (1819-1893); his wife, Caroline M. T. White) d. in 1883. In second line under this number, change *His son* to Ch.

625-iii Vol. i — Leland N. Brigham of Clinton, Mass., d. 30 July, 1927, ae. 76 yrs., 8 mos., 26 days. For forty-one years he was the shipping agent of the Clinton Wire Works, Clinton. One dau. survives him.

625-iv — Carrie J. (Brigham), wife of William A. Taylor of Clinton, Mass., Town Assessor. Their son, Leland Brigham Taylor, and his wife, Mary (Swift), have a third child, Leland Brigham Taylor, Jr., b. in Athol, Mass., 16 Apr., 1926. Mr. Taylor was a mason, became an architect, and is of the firm of Taylor-Wheeler Corp., in Orange, Mass., erecting many large buildings.

626-i Vol. i — Mrs. Ellen (Maynard), wife of William H. Hartshorn, is deceased. Through her mother, Mrs. Hartshorn was of the Samuel[2] line, through Samuel[6].

632-vii Vol. i — Seymour A. Wheelock, of the Barre, Mass.,-Willmette, Ill., family, has a wife, Fannie (Rice), who is also descended from the Brighams of Barre, being the dau. of Henry E., who was a son of Nancy (Brigham) Rice, all descended from Henry Brigham of Barre. Ch. (Wheelock) additions: 2 Seymour E., m. Louice Vance; 1 ch.; res. Denver, Colo.; 3 Bessie E., m. Myron Kirk; 4 ch.; res. Dallas, Tex.; 4 Grace, m. Edward Burge; 5 ch.; 5 Raymond E., m. Alameda Lewis, 2 ch.

663-ii — Edward Carter, son of Emeline (Brigham) and Johnson Carter Burrage, whose home was in Weston, Mass., d. 13 Dec., 1927.

666-ii — Ellen C. (Ransom), wife of the late Ralph Sumner Brigham (1862-1908), of Topeka, Kans., d. 30 Oct., 1917; their dau., Helen Ransom Brigham, m. Martin Leonard Anderson, and res. in Belmont, Mass. Ch. (Anderson): Martin Leonard, Jr., b. in Apr., 1923.

666-iii Vol. i — Jennie S. (Brigham), wife of Ellis L. Martling, res Wichita, Kans. Ch. (Martling): 1 Merrifield G., m. Agnes Hamilton; (Ch.: Alice May); 2 Ellis L., Jr., b. 18 June, 1897, is married.

666-iv Vol. i Ernest Shattuck Brigham, m. Dorothy Oliver; their dau., Dorothy, married, and has a son Gordon, who has assumed the name of Brigham.

667-ii Henry Day, son of Henry Hartsene and Minnie Louise (Day) Brigham, of East Orange, N. J., m. (2) 23 Jan., 1926, Gladys M. Allen. Ch.: Henry Day Brigham, Jr., b. 12 Dec., 1926; they res. Pittsfield, Mass.

671-iii Franklin Brigham, son of Louisa F. (Brigham) and John Melvin Lewis of Hudson, Mass., and his wife, Estella M. (Shaw), have a dau. (Lewis): Louisa Phyllis, b. 23 July, 1927.

679-ii Mrs. Annie (Cotting), wife of the late Eugene O. Brigham of Marlboro, d. suddenly in Boston, 29 Apr., 1927, surviving her husband one year and sixteen days. They were close companions in life, each giving sunshine wherever they went, and the parting was not long, for soon they had the happy reunion beyond.

684-ii Charles Frank Brigham of Indianapolis, Ind., m. (2) 28 Oct., 1920, Arabelle G. Tight.

689-iv Mrs. Emma A. (Putnam), wife of Horace Porter Whipple, of Whitinsville, Mass., is deceased.

690-iii Edwin Eli Brigham (1850-1904) m. Elizabeth Fay, dau. of William Fay (not Lizzie Foye, dau. of William Foye). Their son, 3 Frederick Willard Brigham (not Fred) m. Henrietta Richmond Scott (not Henrietta Richmond).

690-vi Henry Osear Brigham lives in Southwick, Mass., not Springfield.

690-xi Vol. i Nellie Ethel (Brigham), wife of Everett Bogardus, has residence in Pelham Manor, N. Y., and was formerly of Chicopee, Falls, Mass. Ch. (Bogardus): 1 Maxwell Brigham, b. 16 Oct., 1907; 2 Jean, b. 8 Oct., 1910.

692-vii Emily Frances, dau. of Albert Sherman and Cora Belle (Lee) Brigham, of Dorchester, Mass., m. 5 Oct., 1925, Roy McVicker Dewar. Ch. (Dewar): Frances Marie, b. 7 Aug., 1926.

701-ii Hazel Elizabeth, dau. of Arthur F. and Abbie S. (Brigham) Richardson, of Watertown, Mass., m. 11 June, 1927, Stanwood Joseph Blake.

703-x William M., husband of Marion H. (Brigham) Bates, d. in Colorado Springs, Colo., 25 Feb., 1906; their dau., Marion Bates, d. in Los Angeles, Calif., 12 Sept., 1919, in the service of her country, ae. 18 yrs., 11 mos., 20 days; their son, George Brigham Bates, m. Lucile Pellet, of Pasadena, Calif., 2 Apr., 1919. Ch. (Bates): 1 Barbara Ann., b. in Los Angeles, 20 Jan., 1921; 2 Donald Lawrence, b. in Pasadena, 23 Sept., 1924.

705-i Olive R. (Brigham), wife of William Walter Wheater, of Kalamazoo, Mich., and dau. of Curtis L. and Kate (Lindsey) Brigham, d. 23 Apr., 1927.

734-i Vols. 1 & 2 Merrill Draper Brigham was of the class of 1889, Worcester Polytechnic Institute. His wife, Alice Gray (Brown), is the dau. of Capt. Lawrence William and Jane W. (Wormsted) Brown, of Newburyport, Mass. They res. in Worcester, Mass. Ch. additions only to Vols. i and ii: 1 Lawrence Whitney Brigham, A.B., 1912, Clark Coll.; A.M. Clark Univ., 1913; a teacher in North High School; his wife, Mary Elizabeth, dau. of John J. and Mary E. (Lowney) Butler, of Worcester, was b. there 15 Nov., 1888; A.B. 1908, Smith Coll.

See Vol. ii for family; 2 Ruth Montague Brigham, Kindergarten teacher in Worcester; 3 Harold Kingsbury Brigham, M.D., of Worcester; see Vol. ii for record; was in the Medical Reserve Corps in the World War; 4 Eleanor Agnes Brigham, b. 27 Nov., 1895; A.B. 1918, Mt. Holyoke College; m. 20 Oct., 1923, Carl Winter, son of the Rev. Willard I. and Emma D. (Morse) Shattuck, of Woodbury Heights, N. J.; b. St. Johnsbury, Vt., 29 July, 1897; B.S. in Mechanical Engineering, Mass. I. T. 1922; was 2d lieutenant aerial observer, World War, 1918; res. Texas, in oil engineering. (Ch. [Shattuck]: Merrill Brigham, b. Brooklyn, N. Y., 9 July, 1925); 5 Margaret Woodbury Brigham, b. 7 Dec., 1897; m. 20 Oct., 1923, Irving Martin, son of Irving G. and Sarah (Martin) Will, of Herkimer, N. Y.; b. in London, England, 15 Oct., 1898; B. S. in Electrical Enginering, Wor. Polytechnic Inst., 1921; S. A. T. C. in World War, 1918; res. Burnt Hills, N. Y.; electrical engineer in Schenectady, N. Y.; (Ch. [Will]: Margaret Martin, b. in Danville, Pa., 3 Oct., 1924); 6 Alden Ingalls Brigham, b. 10 Aug., 1900; B. S. in Electrical Engineering, Wor. Polytechnic Inst., 1922; S. A. T. C., World War, 1918; an electrical engineer in Pittsburgh, Pa.; m. 25 June, 1927, Mary Dorothy, dau. of James A. and Ada R. (Miller) Richey, of Glenwillard, Pa., b. in Coraopolis, Pa., 23 Dec., 1900; A.B. Univ. of Wisconsin, 1922.

738-ii-2-4 Edwin Fleming Montgomery, Jr., son of Margaret Whiting (Horton) and the Rev. Edwin Fleming Montgomery, was b. in Lake City, Fla., 2 June, 1927; Joan Brigham, dau. of Horace Brigham and Vera F. (Pettigrew) Horton, was b. in Chicago, Ill., 2 Apr., and d. 4 Apr., 1927.

743-iii Anna Louise (Brigham), wife of Benjamin F. Seymour, d. in Cleveland, O., 17 July, 1894; Benjamin F. Seymour d. in Cleveland, 14 Jan., 1907. These statements correct Vol. ii. 2 Benjamin F. Seymour, Jr., was b. in Northboro, Mass., but birth is recorded in Marlboro; 4 Ethel Lilian (Seymour), wife of Hugh G. Smith, d. in Cleveland, O., 9 June, 1918. All descendants of Joel and Nancy (Brigham) Brigham, represented in the 8th generation by Nos. 742, 743, 744, and 745, and only in Vol. ii, by 742a and 745a, are descended from Mary (Brigham) Fay, No. 2, the first Brigham born in America, as her daughter, Mary Fay, m. Jonathan Brigham, No. 8, from whom these families descend. John Fay, husband of Mary (Brigham), was the original Fay immigrant.

751-vi Vol. i Sheldon S. Cline, a distinguished editor, connected with the Washington (D. C.) Star, d. in Philadelphia, 18 May, 1928, following an operation for trouble in the stomach. His wife, Mary M. (Brigham), is the dau of the late Col. Joseph H. Brigham, so long a noted figure in Washington under the McKinley regime, when he was U. S. Asst. Secretary of Agriculture. Mr. Cline was survived by his wife and eight children, viz. (Cline): 1 John Henry, student in Ohio State Univ.; 2 Martha Edna, a graduate nurse; 3 Mary Josephine; 4 Catherine Elizabeth; 5 Lucy Sheldon; 6 Jane Brigham; 7 Sheldon S., Jr.; 8 Marjorie Ann. Res. Falls Church, Va.

753-i-2-3 Mildred J. (Cressey), wife of Dean J. De Butts, of Washington, D. C., and dau. of Lucette (Brigham) and Bert W. Cressey, of Oak Park, Ill., has a third ch. (De Butts): Thomas Carey, b. 8 July, 1926; Joel Brigham Cressey, m. 14 Feb., 1925, Myrtle Werland (not Berland), of Sterling, Ill.; Ch. (Cressey): Joan Ruth, b. 30 Aug., 1927.

753-iii Ralph Walter Brigham, son of Walter Scott Brigham, of Wauseon, O., d. 19 Jan., 1928, ae. 54 yrs., 8 days. His second son, Joel Harvey Brigham, m. in Sept., 1927, Zeula Woodward, of Wauseon.

758-viii Arthur E. Brigham, of Eugene, Ore., son of George and Martha (Canover) Brigham, d. in Eugene, 26 Aug., 1927, ae. 38 yrs., 4 mos., 2 days. He is survived by his widow, Lura (McKinney) Brigham, and two daus., Dorothy G. and Harriet E., ch. of his first wife, Hattie E. (Shipley) Brigham, who d. in Oct., 1918.

763 William Munroe Brigham, of Marlboro, son of Addington Munroe and Mary (Estabrook) Brigham, d. in Westboro, 21 Apr., 1928. He is survived by his widow, Florence R. (Eyres) Brigham, and two sons, Ulysses A. and Alfred E. Brigham. He was the first vice-president of the Brigham Family Association for a number of years, and was probably the best posted person in regard to the old sites of the Brigham family in Marlboro, and other interesting facts of the early families. He was born on the Brigham farm, which was owned by Samuel[3] Brigham, George[4], Asbbel Samuel[5], Dr. Daniel[5], Barnabas[6] and Addington[7] Brigham, and its late owner William M.[8] Brigham. The loss of their youngest son in the World War was a blow from which he and his wife have never recovered.

768a-i Mrs. Helen Hague (Brigham) Conger, wife of Major William W. Conger, M.D., U. S. A., d. in Sept., 1927, in Washington, D. C., suddenly, of heart failure. Major Conger had just been stationed in the Panama Zone, and they were just starting for their new home. They have one dau., Katharine Elizabeth. Mrs. Conger was the dau. of Stanley Faber and Emma (Hague) Brigham, of Toledo, O., both deceased, and granddaughter of Mavor Brigham. Mrs. Conger was a niece of Charles O. Brigham, the first president of the Brigham Family Association, and is survived by three uncles, William A. and Harry C. Brigham, of Toledo, and Frederick M. Brigham, of Philadelphia, Pa.; also by two sisters, Mrs. Eugene Wilson, of Indianapolis, and Miss Kate E. Brigham, who resides in Ancon, Panama, Canal Zone.

769 Mrs. Cora Frances (Steele), wife of William Augustus Brigham, of Toledo, O., d. 5 Feb., 1927. She is survived by her husband and two daus., Cora S., wife of Truman H. Mitchell, of Toledo, and Bessie L., wife of James C. Anderson, of Indianapolis, Ind., and several grandchildren.

774 Caleb Lewis Brigham, of Hudson, Mass., d. 18 July, 1927. He has been one who gave service to others freely, out of a busy life as cashier of the Hudson National Bank for at least forty-four years. His leisure hours, many of them, were devoted to the cause of music, which he loved, in his church, town and the lodges to which he belonged, as his ability and training gave him a leadership as organist and conductor of orchestras. Not only his family and personal friends feel his loss keenly, but his townsmen miss his genial presence wherever they were accustomed to meet him for so many years, and the Brigham Family Association joins with them all in lamenting his too early death. He is survived by his wife, Mrs. Annie E. (Robinson) Brigham, by four daughters, the Misses Ada M. and Doris R. Brigham, Mrs. Chester H. Ray and Mrs. Harrison E. Deyo, and one son, Everett Russell Brigham; also several grandchildren.

774-v Ralph Spencer Brigham, second son of Everett Russell and his wife, Nellie (Webster) Brigham, was b. in Malden, Mass., 29 Mar., 1927, a grandson of Caleb L. Brigham.

779-1 Stanhope Brigham, son of Louis S. and Edith M. (Nickerson) Brigham, of Randolph, Vt., was m. 30 June, 1927, to Isabel, dau. of William and Ethel (Bates) Milne, of Barre, Vt.

800-vi Lieut. Col. Claude E. Brigham, U. S. A., of Washington, D. C., was m. 18 Oct., 1905, to Elsie, dau. of Dr. and Mrs. L. L. Dorr, of San Francisco, Calif. Ch.: 1 Mary Elizabeth Brigham, b. 26 Sept., 1906; 2 Ernest Dorr Brigham, b. 13 Feb., 1913. This is a correction to Vol. ii.

801 The President of the Brigham Family Association, Dr. Johnson Brigham, of Des Moines, Ia., published the book on which he was at work about the time of the last meeting of the Association. "The Sinclairs of Old Fort Des Moines" is the title of a notable addition to the story of early Iowa, written in the form of fiction, but containing a large amount of history interwoven with an engaging story. It is dedicated to the Pioneers of the Middle West, and all those who have the blood of pioneers in their veins and are familiar with "the joys and sorrows and * * * conquering courage" of their ancestors, will be glad of such an excellent picture of the early days of our magnificent West. It is always worthy of notice when our Brighams show forth mental and physical vigor such as was common among our ancestry, and we of the Association who know him are proud of the rich mental life and physical strength of our president, in the 83rd year of his *youth*, Dr. Johnson Brigham.

801-ii A daughter has recently been born to Mary W. (Brigham) and her husband, John Michael Johnson, of Birmingham, Ala.

810-i Mrs. Margaret (Crichton) Brigham, wife of William Curtis Brigham, M.D., of Los Angles (a surgeon, Chief of Staff of Monte Sano Hospital), was born in Perry Sound, Ontario, 23 Apr., 1880, not as given in Vol. ii.

819-i-4-iii Herbert Lloyd Brigham, son of Herbert A. and Alice C. (Gilman) Brigham, of Boylston, Mass., had a World War record, as follows:

At Camp Devens, beginning 21 Sept., 1917; went to France 27 Feb., 1918, in Co. F, 102nd Infantry. He was gassed at Seichprey, 21-22 Apr., 1918; hospitalized, then placed in postal service at Tours, 15 Sept., 1918; transferred to Central P. O. at Bourges; 15 Oct., ordered to P. O. at Grenoble; 20 Apr., 1919, at camp hospital; 9 June, left France with Co. E, 321st Infantry. Discharged at Camp Devens, 27 June, 1919.

Alvan Clayton Brigham, son of Herbert Lloyd and Lucia V. (Hagar) Brigham, d. 11 Nov., 1925, ae. 8 mos., 7 days. He was b. on Inauguration Day and d. on Armistice Day.

A paper reached the author containing a family record, but so far the family has not been traced farther back.

Henry Brigham, b. in Boston, appears to have had a son Fred, who m. Lilian Ainsley; and a dau., Carrie Clayton Brigham, was b. 2 Nov., 1850, who m. Gerry E. Cole; their dau., Carrie May Cole, was b. at Newton, 9 Sept., 1876, and m. Napoleon M. Joli; at Boston, 22 May, 1913, a son was b., Ernst Clayton Joli. Mrs. Napolon Joli lives on Middle Road, Southboro.

A number of Brigham families in New England, New York state and in the West are untraced for lack of sufficient data.

This Folder completes the work of the Brigham Family Association, in gathering and publishing the genealogy of the descendants of Thomas Brigham of Yorkshire, England, and Cambridge, Massachusetts.

E4671

History of the Brigham Family

Pamphlet No. 2 Showing Additions to and Changes from Previous Publications of the Brigham Family Association.

Number 21 1st Vol.

Charles Brigham of Marlboro and Grafton, Mass., (1700-1781) and his wife, Mary (Peters) (1716-1797), had 9 ch. Additions:

V Sarah (Brigham) Leland (1743-1818?) was the wife of Moses Jr., (1744—or 5—1769) of Sutton, Mass ; their eldest ch. Charles d. ae. 11 yrs.; their dau., Prudence (Brigham) Harrington, had 6 ch. named in Vol. 1; See Grafton V. R.; Prudence m. (2) Capt. Clark Spooner of Petersham.

Sarah (Brigham) Leland m. (2) as his 2d wife, Col. John Goulding of Grafton; although this m. is not recorded there, nor anywhere else as far as discovered, it is certified to by a deed of Charles Brigham in which he names his dau. Sarah, wife of Col. John Goulding. They were m. between Nov., 1771 and Nov., 1773. Ch. (Goulding): 1 Sarah, b. 8 Nov., 1773; 2 Martha, b. 12 Sept., 1779; m. Joseph Pratt of Shrewsbury, and they had at least 6 ch.; their dau. Sarah Brigham Pratt m. Henry Burt, whose son was Andrew Sigourney Burt, adopted by Nathan and Electa Dewey, in infancy, and always bore their surname; his dau. is Mrs. Lilian (Dewey) Clark, wife of Albert Clark of Lee, Mass., a lawyer of prominence there. Sarah (Brigham) Leland-Goulding, m. (3) Col. Job Cushing of Shrewsbury, 17 May, 1792, as his 2d wife.

Much of this material is new to our records, and is inserted at the request of Mrs. Clark, who worked out this line to Charles Brigham, and obtained another supplemental line in the Daughters of the American Revolution Society for the Civil Service rendered by Charles Brigham at that period.

22 1st & 2d Vols.

Lieut. Nathan Brigham of Southboro, married a third time. He lost his second wife, Hepsibah in 1748, and when he made his will 1 Jan., 1783, he names a wife "Martha." On 5 Nov., 1784, Nathan having died in September, Martha Brigham signs a paper stating that the duties assigned to the youngest son of Nathan, Elijah Brigham, in the will, had been performed to her satisfaction. The Southboro Vital Records state that on 6 Feb, 1750-1 Nathan Brigham married Martha Gleason. Seeking her identity through Sudbury, Westboro and Marlboro V. R. only the latter has a Martha Gleason living at this time, born 23 Dec., 1734. Of course, there may have been others not recorded. Which of the two living Nathans was the bridegroom in this case, evidently puzzled our genealogist, the late W. I. T. Brigham. Apparently not having seen Nathan Sr.'s will, he chose the younger man (Capt. Nathan, No. 71), as marrying this 16 year old girl, he being 20 and his father 58. The will and the Southboro Vital records evidently prove that the third wife of Nathan Sr. was Martha Gleason, whoever she may have been.

42 1st & 2d Vols.

Joseph Brigham of Marlboro, (1706-1786) and Comfort (Bigelow) his wife, (1707-1755) had 11 ch., Additions:

xi Lucy (Brigham) Stratton, wife of Samuel, No. 61, had a dau. Lucy, wife of Windsor Morse, and their son, Aaron Ward Morse, and his wife Abigail (Hale) had ch.: Caroline, m. Ruthven Hastings (and their dau. is Eva Morse Hastings of Northboro); Aaron's son, George, d. in Hudson, 11 Sept., 1926; ae. 87., 7 mos.; his wife, Abbie J. (Roe) d. in Hudson, 10 Feb., 1926.

44 1st Vol. Serg. Benjamin Brigham of Marlboro, Mass., (1714-?), and his wife, Hannah (Merrill), had 8 ch. Additions:

vii Lydia (Brigham) Stevens, (1758-1782), wife of Daniel (1746-1810), had: 2 Lydia (Stevens) Rice, (1779-1842) wife of Seth (1771-1847), had: Hollis Rice (1803-1868), whose wife was Nancy (Abbe), (1807-1871); their son, George Selywn Rice (1840-1920), and his wife, Lizzie (Dunn), (1851-1929), had a dau. Helen, who m. Daniel Mather, and res. in Medford, Mass.

52 1st & 2d Vols. Dr. Samuel Brigham of Marlboro, Mass., (1723-1756) married Anna (Gott) (1731-1799, she was the only wife of the doctor; a statement to the contrary, in The History of Marlborough; by Morse; in the first Brigham genealogy, and in the first volume of "The History of the Brigham Family," is denied, and the correction made in our second volume. The eldest child of this couple was erroneously entered in the 1st volume:

i Elizabeth Brigham was b. in Marlboro, 11 Aug., 1752; d. in Littleton, N. H. 21 Sept., 1845; m. Dec., 1778, David Goodall, son of Nathan and Persis (Whitney) Goodall, b in Marlboro, 14 Aug., 1749; d. in Littleton, 4 March, 1830, ae. 80 yrs.; was graduated from Dartmouth College in 1777; studied theology with the Rev. Benjamin Brigham of Fitzwilliam, N. H. (No. 121); ordained pastor of the Congregational church in Halifax, Vt., in 1781: removed to Littleton in 1796, finally became a farmer, preaching occasionally. A Revolutionary soldier, he served in Captain Israel Curtis' Independent Hanover Company and was in the expedition against St. John, Montreal and Quebec under General Montgomery in 1775. He was in the N. H. Legislature nine years. Ch. (Goodall) all but the eldest born in Halifax: I Elizabeth, b. in Athol, Mass., 7 Jan., 1781; d. in Coventry, Vt., in 1858; m. 10 Apr., 1804, Richard Peabody (5) son of Richard, (4), b. in Woodstock, Conn, 14 Feb., 1773; d. 27 Feb, 1856; they had 10 ch. (See History of Littleton, N. H. for details of Elizabeth Brigham Goodall's gr. ch.); 2 David (Capt.) b 23 Jan., 1783; d. 15 May, 1812; drowned while trying to swim in the Connecticut River, near Waterford Bridge; m. 10 Apr., 1804 Margaret, dau. of Richard Peabody (4); they resided in Littleton where he was Moderator five years, treasurer three years, and Representative in 1811; they had 4 ch; 3 Persis, b. 1 Nov., 1784; m. 11 Nov., 1802, Nathaniel Partridge, b. 1767; d. 29 May, 1844; they had 5 ch.; 4 Solomon, b. 23 Aug., 1786; d. in Concord, N. H. 9 Sept., 1870; m. 6 Aug, 1821, Hannah Albee, b. Aug., 1794; d. in Brattleboro, Vt., 6 Feb, 1883; they had 3 ch.; 5 Ira, b. 1 Aug., 1788; d. in Beloit, Wis., 3 Mar., 1868 m. 9 May, 1812, Hannah Child Hutchins, b. in Bath, N. H. 29 Sept., 1794; d. in Philadelphia, 3 June, 1872: he was Judge Advocate on the staff of Gen. David Rankin from 1822 to 1834: in 1856 he went to Beloit, Wis: before this he was representative from Bath, where he resided, to the State Legislature; they had 12 ch. (their tenth ch, Julia Rosanna Goodall, b. 14 Apr., 1833, m. Judge Alonzo P. Carpenter, and res in Concord, N. H.; they had 6 ch. of whom the eldest, Lillian, m. Frank Sherwin Streeter, a leading lawyer of Concord); 6 Ann, b. 1790; d. 1791; 7 Tryphena, b. 1793; d, 1794.

115 1st Vol. Josiah Newton Brigham of Shrewsbury, Mass., and Hartwick, N. Y., (1765-?) m. (1) Sarah (Perry), and they had 7 ch.: the youngest, Phebe Brigham, is recorded as marrying . . . Carpenter. It has been learned that a Phebe Brigham m. John Carpenter, b. 30 Dec., 1793, a teacher and merchant, who was drowned in Lake Erie, date unknown; res Harford, Penn.; Phebe m. (2) . . . Harding, and res. s.p. in Cortland, N. Y.

117 & 217 1st Vol. Lavinah (Brigham) Howe, (1733-1784) was the wife of Thaddeus (1733-1799), son of Joseph and Ruth (Brigham) Howe, No. 31; their dau. Susannah (1758-1837), m. in 1778, Gershom Rice, Jr.

SITE OF THE MARLBORO HOMESTEAD OF CAPT. SAMUEL (3) BRIGHAM, AND ALSO THE SITE OF A GARRISON HOUSE STANDING IN 1707. THIS WAS THE HOME OF THE LATE ADDINGTON M. BRIGHAM (1837-1924).

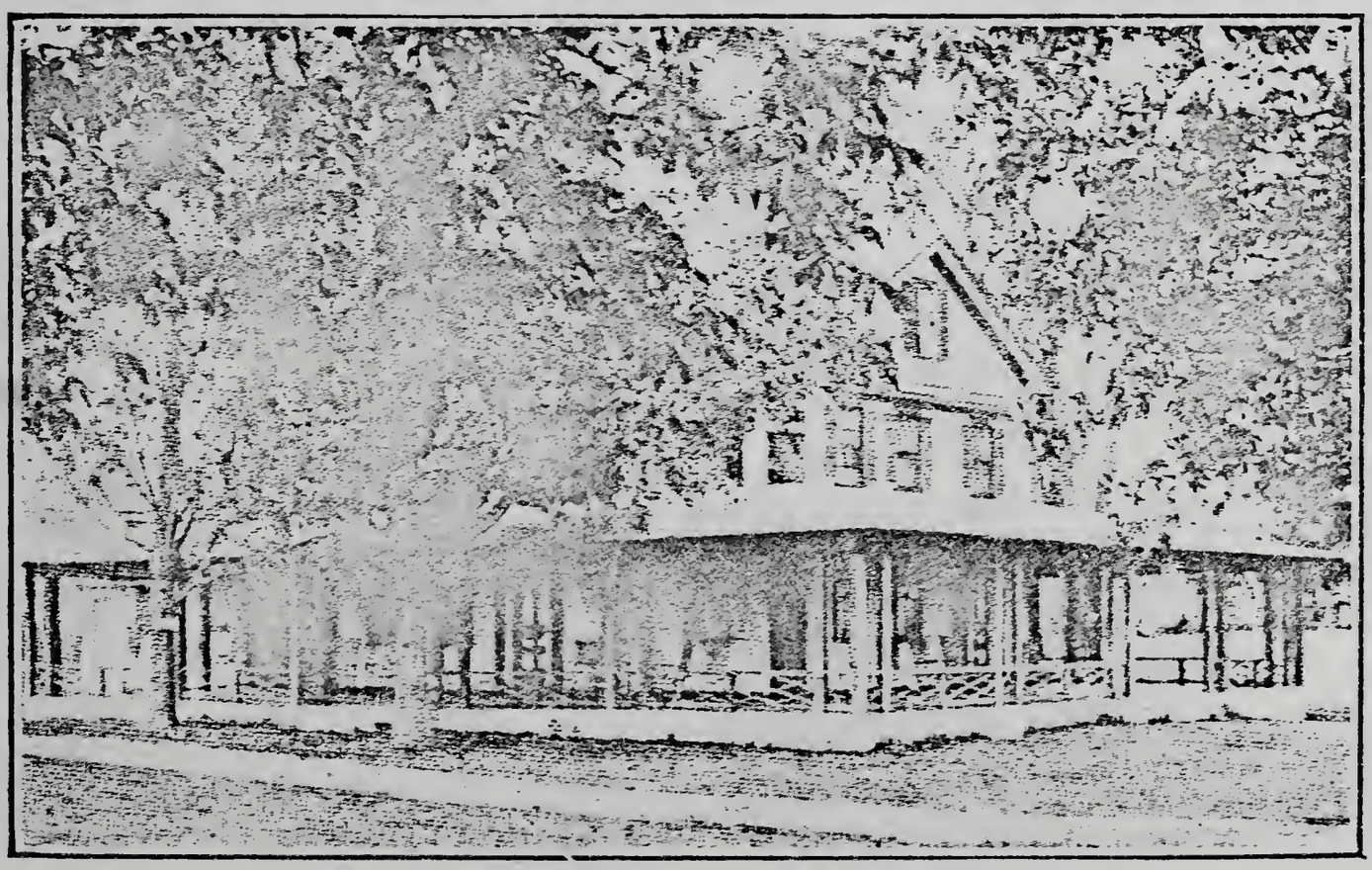

THE WESTBORO COUNTRY CLUB OCCUPIES THE FARM ON WHICH EDWARD BAKER, JR. SETTLED, WHOSE WIFE WAS PERSIS BRIGHAM, DAUGHTER OF SAMUEL (2) BRIGHAM. THEIR DESCENDANTS WERE EARLY SETTLERS OF BAKERSFIELD, VT. FROM HER ARE DESCENDED PRESIDENT WILLIAM E. BRIGHAM AND EMMA ELISABETH BRIGHAM.

(1755-1837), whose 2d son Edward was not included in list of ch. in the H. B. F. Edward's son, George Emerson Rice, b. 1818, m. (1) in 1851, Sarah Ann Brigham, b. 1824, dau of Henry and Betsey (Newton) Brigham (217-viii), and had 4 ch. named in the H. B. F.; by a 2d m. to Mary A. Allen, in 1863, George E. Rice had Bertha, wife of George Dudley of Milford, Mass.

From this same line of Gershom Rice, Jr. and Susannah (Howe), John E. Rice of Marlboro is descended, through Edward (2d son of Gershom, Jr), Edward G. and Edward H. Rice. John E. Rice's orchard of apple, peach-trees and grape-vines in Marlboro, is the largest in New England, and is on land owned formerly by Thomas Brigham (2).

135 1st Vol. Joel Brigham of Sudbury and Leominster, Mass., (1756-1813), a revolutionary soldier with seven years of service to his credit, and his wife, Elizabeth (Maynard), (1759-1846), had 12 ch. The H. B. F. says they were b. in Sudbury, but they are not mentioned in the V. R. Leominster was the home of Joel for a good many years. The line of the 10th ch, no further reported in the H. B. F. is now recovered:

x John Brigham, b. in Leominster, 22 (not 29) Nov., 1799, d. in Concord, Mass., 18 Jan., 1833, and is buried in Sleepy Hollow Cemetery, where his grave-stone says he was 35 yrs. old, but according to dates of birth and death as given, he would be 33 yrs., 1 mo, and 26 dys; m. 29 Dec., 1825, Achsah Wyman of Watertown, Mass., who d. 2 June, 1835, ae 28 yrs.; Ch.: 1 Eliza Brigham, b in Concord 7 Oct., 1826, d. in Wayland, Mass., 25 Dec., 1896; m. 25 Aug., 1844, at Lincoln, to Charles Henry Whitney; their oldest ch.: Louis Henry Whitney was one of three ch. and has two sisters living and married at the present time; (his son, Louis Lincoln Whitney, b. 15 Dec, 1876, m 19 Dec., 1907, Mary H. Hough of Lincoln, R. I.; they have 2 sons: Roland Fiske, b. 13 Aug., 1913; John Marshall, b. 15 Aug., 1917). 2 Harriet Brigham, b. 1830, m. . . . Rice; 3 Maria Brigham, b 8 July, 1831, d. an infant.

On the death of John and Achsah Brigham, these young ch. were cared for by their aunt, dau. of Joel: ix Sally Brigham, b. 20 Dec., 1797, and married to Joseph Dakin; she d. 24 June, 1883, ae. 86 yrs. She was buried in Sudbury, and has descendants there, one being Arthur Dakin.

144 1st Vol. Dr. Samuel Brigham of Boylston, Mass., (1756-1830) the posthumous son of Dr Samuel Brigham (1723-1756) and Anna (Gott), No. 52, (1731-1799) had three sons among his eleven children, and through them a number of descendants of the name. It was erroneously stated in Vol. 2, p. 62, that he had only daughters.

163 1st Vol. Capt. Aaron Brigham of Marlboro, (1762-1831) son of Winslow Brigham (the most prominent Brigham of his day), and one of five brothers who all made their mark in life, and left descendants of note in the family. He and his wife, Betty (Barnes) (1766-1858), had five ch., and their dau.: iii Betty Brigham, m Jonathan Rice, son of Thomas, and they had a family of 10 ch. Additions: 5 Aaron Brigham Rice, b. 14 Feb, 1819, in Marlboro; and d. in Shrewsbury, 3 Apr., 1897, m. Harriet Newell Lawrence, b. in No. Brookfield, Mass., 29 July 1813; d in Westboro, 20 May, 1889; ch. (Rice): 1 Elizabeth A., b. 1 Sept., 1865 res. Boston; 2 Thomas, b. 11 Nov., 1867, m. 19 Aug., 1911 Flora Newell Watters; 3 David, b. 8 Dec., 1869, d. 5 Jan., 1923, at Worcester: m. Mary Howe; 4 Ellen, b. 12 Apr, 1875; m. (1) Edward B. Helland at San Juan, Porto Rico, in 1903 who d. in 1904; m. (2) Major Edwin V. Lawrence.

164 1st & 2d Vols. Major Jedediah Brigham (1766-1846) and his wife, Lydia (Boyd) (1770-1824) res. in Marlboro where they had 10 ch. Additions: ii Lydia (Brigham) Morse (1793-1875), wife of Lyman of Southboro

(1792-1849), had: 6 Charles F. (1832-1910), whose wife was Angeline (Bigelow), res. Marlboro, where their dau. Edith F., m. Ralph P. Barker, who d. in Dorchester, Mass., 25 June, 1931, ae. 76 yrs.

166 1st & 2d Vols. Artemas Brigham of Bridgton, Me., (1776-1862) and his wife, Lydia (Brigham) No. 74, had 9 ch, additions: i Lydia (Brigham), wife of William P. Holden of Bridgton, had 5 ch. (Holden): 2 Esther Damon, d. 10 Oct. 1914, not Nov. 19, as erroneously recorded; 4 Charles William of Hudson, Mass., d. 12 Mar., 1929, ae. 91 yrs., 7 mos ; his wife, Martha (Willard) d. 3 June, 1912, ae. 62 yrs., 9 mos. Mr. Holden was the last of the family of ch. of Lydia (Brigham) Holden.

196 1st & 2d Vols. Sylvester Brigham of Southboro, Mass. (1771-1858), and his wife, Patty (Nichols) whom he m. 11 Feb., 1793 (date omitted in Vols. 1 & 2) (1774-1836), had 10 ch., additions: ix Harriet (Brigham) Williams, wife of James of Southboro; their dau. Henrietta Marcella, m. Addison F. Johnson. (their ch. [Johnson]: James Brigham of Southboro, and Hattie May.)

198 1st Vol. Capt. Elijah Brigham of Southboro and Boston (1776-1861), m. (1) at Charlestown, Mass., 9 Apr., 1803, Sophia dau. of Elijah Houghton of Lancaster (1775-1816); m. (2) Mrs. Jane (Wescot) Fisk. It is said she d. in Boston in Mar., 1852; she had children by her first marriage, one of whom married Lemuel Cooledge of Boston. Capt. Elijah did not serve in the War of 1812. He was commissioned on 29 Mar., 1804 an Ensign in the 2d regiment, 2d Brigade, 7th Division of Mass. Militia; promoted to Lieutenant on 29 Mar., 1805; promoted to Captain on 26 July, 1810; discharged 6 Apr., 1811. He had four ch. by his first m. (See this Section, Vol. 1), including the youngest child, Elijah Sparhawk Brigham, No. 468; he had twin daus. by his 2d m : i Angelina Amanda Brigham, b. in Nov., 1819; d. in Chichester, N. H. 11 Dec, 1909; She taught in the Boston Public Schools from June, 1837 to 1 Jan., 1879, and at Chauncey Hall School from 1879 to 1883. Her sister, Malvina Rosalinda Brigham, d. in Chichester 25 Dec., 1904; she taught in the Public Schools of Boston from 1843 to Oct. 1, 1878. Neither of the sisters were married.

203 1st & 2d Vols. Taylor Brigham of Southboro, Mass. (1792-1870), m. (1) Arethusa Fay, who d.; (their son, Edward Munnis Brigham, is recorded in Vol. 1 but the date of his m. should be 1848 not 1843); Taylor m. (2) 11 Mar., 1827, Ann L., dau. of John and Grace (Learned) Jacobs of Cambridge, Mass.; b. in Boston, and d. in Southboro 27 July, 1853; they had 7 ch. portions of whose records are given in Vols. 1 and 2. The following are further additions:

ii Arethusa Ann (Brigham), b. in Cambridgeport, Mass., 3 Nov., 1828; d. in New Bedford, Mass., 5 Feb, 1912; m. in Southboro 9 Dec., 1846, Dexter Newton, of Southboro, b. there 13 Jan., 1823: d. there 10 Sept., 1890; son of Stephen and Sally (Fay); he was Postmaster for 20 years, held a large number of town offices; was representative to the Legislature, and at the time of his death was Justice of the First District Court of Eastern Worcester; ch. (Newton) b. in S.: 1 Francis D, a Civil War Veteran, b. 31 Aug., 1848; d 30 June, 1927; m. (1) 19 Jan., 1870, Ella A. Strickland, who d. 11 July, 1874, s. p., ae. 26 yrs., 5 mos, 21 dys.; m. (2) in 1879, Ellen J. Milan (not Miller), b. 25 Apr., 1857; d. in S, 17 Nov., 1906; (ch.: Dr. Roland Stephen, b. in Westboro 9 Aug., 1880; m. 26 June, 1911, Florence A., dau. of James and Rose [Adams] Smith; has 2 sons: served overseas in the World War, and is a practitioner in Westboro); 2 Ida Louisa, b. 31 Jan, 1850; d. 10 Feb., 1854; 3 Ada Maria, b. 17 Feb., 1856; res. Westboro; 4 Cora Arethusa, b. 22 May, 1859; a retired teacher, res. Westboro.

THE STEPHEN BRIGHAM HOUSE, SO-CALLED, IN BOYLSTON, IS PROBABLY 150 YEARS OLD. INCLUDING ITS PRESENT OWNER, HERBERT A. BRIGHAM, NO. 819, IT HAS BEEN IN THE POSSESSION OF SIX BRIGHAMS AT DIFFERENT TIMES, FOUR OF THEM DESCENDANTS OF DR. SAMUEL BRIGHAM, NO. 144.

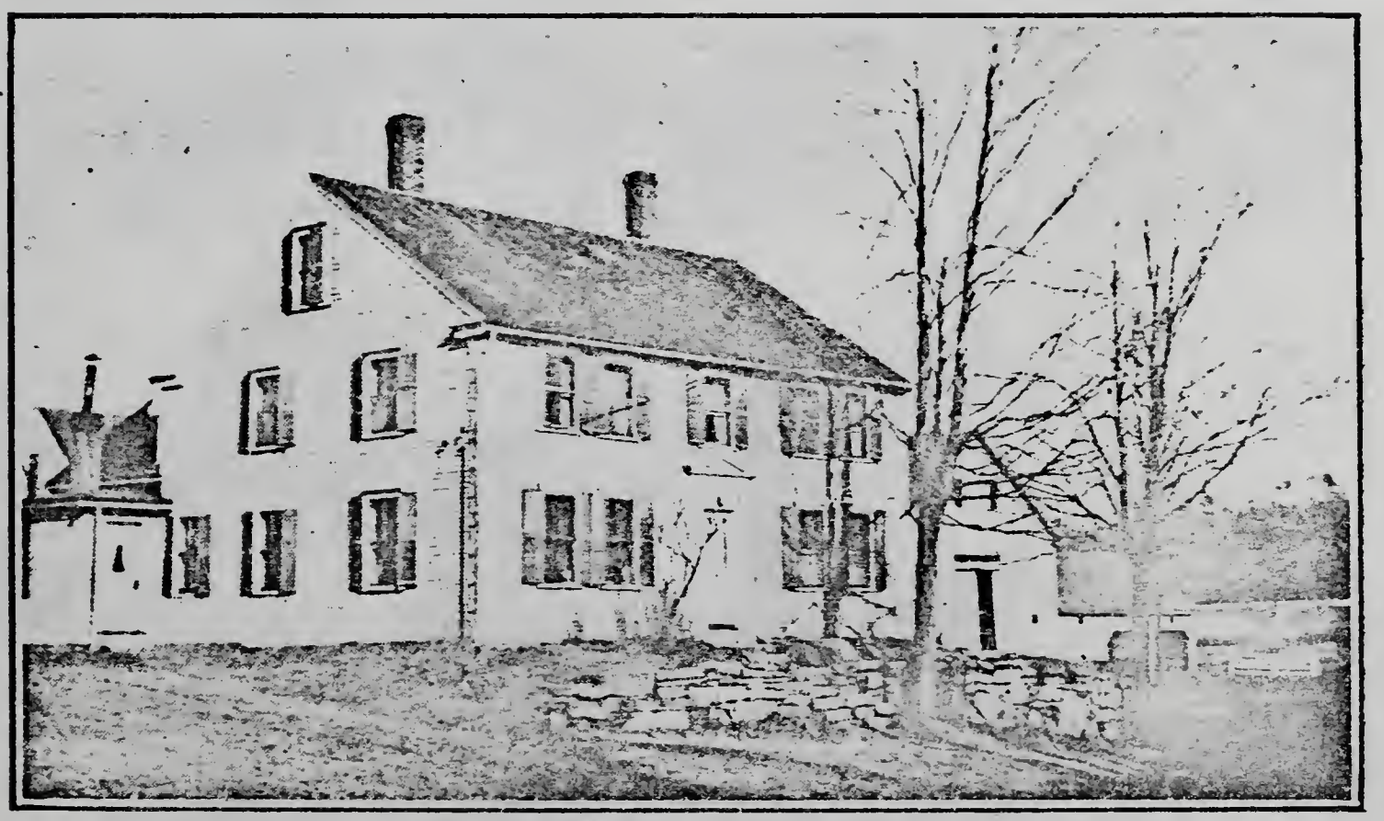

THIS HOUSE WAS THE HOME OF DEA. MOSES (7) BRIGHAM, NO. 572, (1798-1860) IN BOYLSTON, AND WAS SOLD BY HIM TO THE TOWN IN 1847, WHEN HE REMOVED TO CHICOPEE. HE WAS SUPERINTENDENT OF LARGE COTTON MILLS IN BOYLSTON AND OTHER PLACES.

iii Georgiana Baxter (Brigham), b. in Cambridgeport, 14 May, 1832; d in Southboro 13 Apr., 1915; m. 21 Oct., 1851, Lyman, son of Russell and Ann (Newton) Newton, b. in Marlboro, 24 Apr., 1827; d. in S. 2 June, 1902; ch. (Newton): b in Southboro: 1 Edward Everett, b. 6 Sept., 1852; d. in Kansas City, Mo, 13 Feb., 1917; m. (1) in S., Mary Chandler, (and had ch.: Herbert and Lucretia); m. (2) in England, . . . (and had ch.: Irene and Charles); 2 Charles Russell, b. 8 July, 1854; d. in Marlboro 30 May, 1897; m. in Leominster, Carrie E. Boynton; (ch.: Charles L d.y., and Roy, (not Chester as in Vol. 1); 3 Lillian Delia, b. 5 May, 1862; m. in S., 26 May, 1915, Frank Pierce Houghton, b. in Stowe, 14 Oct., 1859; res. Gardner, Mass.

iv Lucretia Learned Brigham, b. in Cambridgeport, 4 May, 1837; d. in Framingham, 10 Jan., 1927 (not in the summer as recorded in the Pamphlet). See Vol. 2 for more of her record.

vi Holloway Bartlett Brigham, changed his first name to Henry; d. in Boston, 22 June, 1916, ae. 76 yrs., 3 mos., 20 dys.; m. (1) Lillian . . . , who d. in Feltonville, now Hudson, in 1862, s. p.; m. (2), in 1867, Sarah Letitia, dau. of William H and Sarah (Emerson) Goodsell, of Peabody, Mass., b. in Boston, 25 Dec., 1844; d. in Charlestown 31 Oct., 1898; their dau.: Ella Wilson Brigham, b. in Charlestown 14 Feb, 1883, had a high training as a nurse and became a Surgical Assistant, and was with Dr. Maurice Richardson for a time; she was appointed to the U. S Army Nurse Corps, and went overseas. Her career has been remarkable both in this country and abroad.

vii George Taylor Brigham of Boston, Mass. and Union, N. H., a Civil War Veteran, d. in Union 26 Apr., 1926, ae. 82 yrs, 2 mos.; m 26 Jan, 1869, in Boston, Emma J., dau. of Jeremiah and J. Elizabeth (Brock) Hayes, b. in Roxbury, Mass. 30 May, 1852; Mr. Brigham was a private in Co. I 13th Mass. Volunteers, and was captured at Gettysburg, 2 July, 1863, and sent to Libby Prison, but was exchanged and spent the remainder of his time in service in Washington, D. C. For some years he was a grocer in Boston and then became messenger for the American Express Co. between Union and Boston, and was thus employed for forty- eight years. Ch.: Chesley Hayes Brigham, b in Boston 27 Dec, 1873; d. s. p. in Rochester, N. H, 13 May, 1910, where he was for some years proprietor of a grocery store; was a member of Unity Lodge of Masons and of the Rochester Board of Trade; he m. 30 May, 1899, in Freedom, N. H, Ethel E., dau. of Josiah W. and Arilla (Chick) Thurston, b. in Effingham Falls, N. H. 27 Oct., 1877.

216 1st Vol. John Brigham of Northboro, Mass., Rochester, N. Y. and places West, (1766-1829) and his wife Lois (Fisk), were the parents of 10 ch. The eldest son has been a "lost line", just recovered in part, together with that of the youngest child:

i Benjamin Brigham, b. probably about 1791 or 1792, m. (1), Sallie Coolidge; m. (2), name unknown Ch. by 1st m.: 1 Henry Brigham, a hardware merchant in Albion, Ia.; d. leaving widow and one dau., who was m. to a doctor in that place; 2 Harrison Brigham, lived on a farm south and east of Somnauk, Ill., and d. there many years ago, leaving 2 daus.: Sarah Brigham, who m. William Coultrip, now deceased, whose sons are living in Somnauk; the other dau., Janie Brigham, m. one unknown. With the 3d son of Benjamin, definite records begin:

3 Merrick Brigham, b in Hume, N. Y., 22 Mar., 1819; d. 8 Apr., 1865; m. in Portage, N. Y., 22 Mar., 1841, Lucy C. French, b. in Hunt's Hollow, N. Y. 15 Dec., 1818; d. 12 Nov, 1900; ch.:

i James Henry Brigham, b. 5 Sept., 1843; d. 28 Dec., 1922; he was a Civil War Veteran, enlisting in Wyoming County, N. Y. 4 Jan, 1864; discharged, 30 June, 1865, at Bailey's Cross Roads, N. Y.; in 1870, he, as a homesteader, settled on a farm two miles from Beloit, Kas., underwent all the hardships of a pioneer in that State; became

township trustee and clerk, and an active member of the G. A. R. post of which he was Q. M. for 35 years; m. 9 Aug, 1874, Elizabeth K., dau. of Steven D. and Mary Brownell of Beloit, Wis., who had removed to Beloit, Kas.; she d. on 9 Aug., 1917, on the 43d anniversary of her marriage. In 1905 James Henry retired from farming and moved into the town. Ch. b. in or near Beloit: 1 Mary Lucy Brigham, b. 1 June, 1875; m. 11 Aug., 1901, Frank Forbes; res. Greenland, Ark.; 2 Alice Edna Brigham, b. 28 Mar., 1878, m. 28 Apr., 1907, John R. Wolf, son of Fred and Mary, b. in St Joseph, Mo.; res. Salina, Kas.; it is owing to the enterprise and determination of Mrs. Wolf that these family records have been discovered; 3 Lillian G. Brigham, b. 10 Mar., and d. 12 June, 1880; 4 Frank Steven Brigham, b. 1 Sept, 1882; d. 11 Mar, 1883; 5 James Henry Brigham, Jr., b. 2 Mar., 1892; m. in 1922, Chase May; res. Los Angeles, Calif.

ii Samuel French Brigham, now of Omaha, Neb., was b. in Portage, N. Y. 12 Oct, 1846; went to Kansas in 1870, and m. (1) 2 July, 1876, Alice McFadden of Kirwin, Kas.; ch. by 1st m. b. in Kirwin; 1 Jennie Brigham, b. 20 Aug., 1877; d. 15 Jan., 1901; 2 Charles Brigham, b 6 Jan, 1880; m. and lives in Miami, Fla.; Samuel m. (2), 6 Aug., 1902, Sarah Crooks b. in Gloversville, N. Y. 16 June, 1854; d. 21 Dec., 1920.

iii Lucy Jane Brigham, b. in Portage, N. Y. 11 Oct, 1848; d. 24 Aug., 1902; m. in Warsaw, N. Y. 3 Mar., 1874, Chester Westbrook, b. 7 Feb., 1851; moved to Kirwin in 1880; d. in 1902; ch. (Westbrook): 1 Simon Earl, b. 25 June, 1876; m. Emma Barker, 16 Dec., 1903; (ch.: Frank E., Birdis J., Harrison V., Nellie, d. y., Emma L); 2 Minnie Pearl, b. 8 Mar., 1879, d. in Marion, Kas., 3 Apr, 1883; 3 Frank Brigham, b. 8 Mar, 1884; d. 15 June, 1899.

iv Frank Brigham, b. 27 Apr., 1851; d. 19 July, 1904; m. Emma Blaisdell, 17 Sept., 1871; ch.: Grace Brigham, b. 21 June, 1875; d. 2 Feb., 1928; m. Charles Montgomery; (one ch: Wolcott).

v Benjamin Brigham, Jr, (son of the 2d m. of Benjamin, Sr.), was a chum of Charles H. Brigham, No. 746, who was b. in 1830, which gives an approximate idea of the date of Benjamin's birth. As young men they travelled together from New York state to Wisconsin and Illinois, about the year 1855, and returned to New York. Further details of Benjamin's life are lost in the obscurity of the days of seventy-five years ago.

The tenth ch of John and Lois (Fisk) Brigham, Eucla Brigham, is given in Vol. 1, including the name of her husband Alvarius Gage, and the names of 4 ch. They were settled in Somnauk, Ill., where she died, a family record says in 1898, and the record in the Brigham book says Nov., 1900; her eldest child, Sallie Brigham Gage, was b. in 1832, and d. in 1862; she m. 6 Sept., 1853, Curtis Greenman; her ch. were Charles, Emma and Jesse; Emma is the wife of Theodore N. Hartzell, of Kearney, Neb.

246 1st & 2d Vols. Susanna (Brigham) Potter, (1790-1870), wife of Ebenezer (1793-1875), had 8 ch (Potter) Additions:

ii Levi Brigham (1815-1883), and his wife, Hitty (Wenzel) (1820-1864), had 8 ch.: 2 Milton B., and his wife, Sarah J. (Church), who d. 13 Apr., 1931, in her 82d yr.; had 4 ch; (their second son, John C., d. 15 Aug., 1926, at Hendage, France; served in the World War under Gen. Wood, but did not go across; their dau. Marion, d. unm. 19 Mar., 1923, in Wauwatosa, the family home); 4 Susan H. (Potter) De Graff, d. in Omaha, Neb., 14 Mar., 1926, a widow, ae. 76 yrs, 3 mos., 26 dys. 6 Levi F., a banker of Harlan, Ia, d. there 8 Apr., 1928, ae. 73 yrs., 11 dys.

248 1st & 2d Vols. Anna Maria (Brigham) Phillips (1794-1880), wife of Ebenezer Morgan (1792-1880) of Westboro, Mass., had 2 ch.; a son Elijah Brigham (1819-1905), was connected with our early railroads both

ON THIS SITE ON MAIN ST., MARLBORO, ONCE STOOD THE POPULAR COTTING TAVERN, PRESIDED OVER BY JOHN COTTING AND HIS WIFE, SALLIE C. BRIGHAM. SEE PAGES 81 AND 82 OF THE SECOND VOLUME.

THE BRIGHAM HOUSE ON BRIGHAM HILL, GRAFTON, IS ON THE SITE OF CAPT. SAMUEL (3) BRIGHAM'S GRAFTON HOMESTEAD, WHERE HE WAS ONE OF THE 39 PROPRIETORS AUTHORIZED BY THE GENERAL COURT TO PURCHASE LAND FROM THE INDIANS IN 1727. THIS FARM HAS BEEN OWNED BY BRIGHAMS FOR OVER 200 YEARS.

in the East and in the West, in important positions; his wife was Maria R (Ayling), and their son, Henry A. Phillips, was an architect in Boston, a number of years, removing to Millbury, Mass., where he d. in 1928, ae. 76. Mr. Phillips was the author of the chapter on Thomas Brigham, the Emigrant of 1635, in the first volume of The History of the Brigham Family, and gave much valuable advice to the compilers of that volume.

254 1st Vol. Eli Brigham of Bakersfield, Vt. (1774-1848) and his 1st wife, Mary (Harrington) (1776-1822), had 7 ch Additions:

v Mary (Brigham) Winter (1812-1873), wife of Nathan Hurd, of Chesterfield, N Y., who d. 11 Nov., 1870, had 2 ch. (Winter). Additions: 2 Whitney Brigham was b. at Port Douglass, N. Y. (not Chesterfield, as in Vol. 1), 17 Mar., 1853, and d. in Keeseville, N. Y. 16 Apr., 1927, ae. 74 yrs., 29 dys ; m. 16 Apr., 1878, Addie A. Moon (not Moore, as in Vol. 1), who d. 6 Apr, 1925, in Keeseville. Mr. Winter was a leading merchant in dry goods in Keeseville over 50 years, and was a trustee and treasurer of the M. E. Church there for a long time. His interest in the betterment of community life was large and efficient Ch.: i George Hurd, b. 19 June, 1879; m. 28 Dec., 1904, Elizabeth P. La Duke; ch.: (John Hurd, Halsey L. and Richard A); ii Mary Elizabeth, b. 30 Sept., 1881; m. 21 Oct., 1908, Joseph E. Safford of Keeseville; ch.: (James J , Hurd Winter, and Margaret E.).

261 1st & 2d Vols. Barnabas Brigham of Northboro and Marlboro (1786-1865), and his 2d wife, Mary (Rice) (1802-1882), had one son: Joseph Edward Brigham, a Civil War Veteran of Marlboro, (1844-1905); m. Mary Whitney (Loring), of Marlboro, who d. in Westboro, 27 May, 1931, ae. 88 yrs., 9 mos.; their only ch. is Alice (Brigham) Gilmore, wife of Clarence E of Westboro. Mrs. Brigham was musical, being connected with various musical organizations in Marlboro in her earlier days, and her daughter inherited this ability, as have her three sons, named in Vol 2.

266 1st & 2d. Vols. The Rev. David Brigham (1794-1888), and his wife, Elizabeth H. (Durfee) had 7 ch.

v Thomas Russell Brigham, of St. Louis, Mo. and his wife, Delia H. (Larrimore), had 5 ch. and one adopted; additions: 3 David William Brigham, of St Louis, was b. 26 Apr, 1875, m. Gertrude E. . . . , b. 22 May, 1886; their ch. are: i Dorothy Brigham, b. 31 Jan., 1908; ii Russell Brigham, b. 29 June, 1909; iii David, W. Brigham, Jr., b. 3 July, 1913; iv Grace Brigham, b 14 Aug., 1917; v Robert Brigham, b 7 Nov., 1921; vi Reginald Brigham, b. 9 July, 1923.

275 1st & 2d Vols. & Pamphlet. Hiram Brigham of Milton, Vt. and Croton, O., (1800-1838) and his wife, Hannah (Carpenter), had 2 sons:

i Silas Hermon Brigham (1833-1879) and his wife, Lucy (Root), had 6 ch. Additions: 3 Emma C. (Brigham) Price, wife of Austin, who d. 15 Oct, 1925; ch. (Price): Ora, b. 1 July, 1896; m 14 Sept., 1924, L. Gregg Page of Olney, where they res, as does Mrs. Price. 4 Mary L. (Brigham) Akerman, wife of William, who d. 26 Oct., 1930; ch. (Akerman): i Vilma, b 27 Nov., 1892; m. 30 Dec., 1915, Clem Smith; has 3 ch.: (Clem, Jr., b. 25 Mar., 1918; Mary L., b. 6 Dec, 1919; Eula M., b. 11 Nov., 1924); ii Lucy b 26 Nov., 1894; m. 6 Dec., 1930, Roy Harris; iii Cecil Roy, b. 4 Dec, 1897, killed 16 Mar., 1918; m. 14 Oct., 1917. Ruth Mann; 1 dau : (Cecile Ruth, b. 24 Aug., 1918); iv Carl, b. 25 Sept, 1900, m. 10 Dec., 1922, Iola Lingfelter; 1 dau.: (Doris Louise; b. 28 Oct, 1923); v. Opal, b. 26 Dec, 1903, m. 31 Mar., 1930, Chambers Cox; 1 son: (Thomas William, b. 3 Mar., 1931); vi and vii, twins, Ina M. and Nina F, b. 4 Mar., 1905; Ina m 20 June, 1926, Don Price; 1 son: (Dean E., b. 14

Apr., 1927); viii Ruby, b. 28 Jan., 1907; d. 10 Apr, 1915.

ii Harvey Carpenter Brigham (1834-1923) and his wife, Mary (Morrow) (? -1915): their 2d son: George Morrow Brigham of E. St. Louis, Ill, was for many years a livestock dealer there, but was later a paralyzed, blind cripple, and d. in E St. Louis 31 July, 1928, ae. 61 yrs, 3 mos., 15 dys. His wife, Hattie (Keith) survives him, as does one sister, Mrs. Willametta (Brigham) Gordon, of Robinson, Ill. (See Vol. 2)

281 1st & 2d Vols. Perry Brigham of Boston, Mass. (1801-1876) and his wife, Hannah (Mason) had 6 ch. Additions:

vi. Charles Perry Brigham of Boston, (1839-killed by accident, 1874); his wife was Mary E. (Dillon). Their son, Perry Brigham, known as Mark Kent to the theatrical public, was b. 6 Oct, 1866, and d. in Brookline, Mass., suddenly, 7 Sept., 1931. In the forty or more years that he had been on the stage he had portrayed nearly a thousand characters in nearly nine hundred plays. In his youth he played in many parts of the country and was connected with many N. E. Stock Companies, and was known to Bostonians in later years by his connection with the Castle Square Stock Company, and the present Copley Players He always held a high rank in the theatrical world as an actor of character parts. He was a member of the White House Academy of Dramatic Arts, and was to teach there this year. He was a member of the Actors Equity and the Actors Fund. His wife, Mrs. Katharine Miller Brigham, and a sister survive him.

286 1st Vol. Lydia (Brigham) Ames (1766-1850), wife of Dea. Moses Ames of Marlboro (1763-1825) had 3 ch.; their youngest dau. (Ames): iii Nancy, m. Levi Bigelow and they had 14 ch.; their 13th ch (Bigelow): Arthur J., was b. 3 Oct., 1835; d. 10 July, 1909; m. 10 Feb., 1860, Jane S. Carruth, who d. 25 May, 1922; their son: James F. Bigelow, the official genealogist of the Brigham Family Association, was b 17 July, 1862; m. (1), 24 Apr., 1886, Annie M. Wheeler, who d. 3 Mar., 1889; m. (2) 22 Oct, 1891, Emma L. Cutting; ch. by 1st m: 1 Margaret H., b. 12 Aug., 1887; m. 21 June, 1910, Henry Dudley, res Lansing, Mich.; (1 son, John Henry, Dudley, b. 17 Nov, 1913); 2 John A., b. 29 Jan., 1889; m. 30 June, 1912, Anne Cashman; ch.: (Janice Ruth, b. 3 Apr., 1913); res. Brookline, Mass.; ch. by 2d m: 3 Robert C., b. 6 Mar., 1893; res. Marlboro, unm.; 4 Florence, b. 13 Apr., 1896, m. (1) 4 Sept., 1919, Willard H. Eckman, who d. in Colorado Springs, Colo., 4 July, 1926; m. (2) 6 Sept., 1927, John M. Carpenter of Marlboro; ch: (James B. Eckman, b. 5 Apr., 1924; John M. Carpenter, 3d, b. 27 Aug. 1928).

294 1st & 2d Vols. Benajah Brigham of Boston, (1774-1852) interred in the Old Granary Burying-ground, and his first wife, Sarah (Lancaster) (1783-1828), had 7 ch. Additions: i Sarah (Brigham) Dexter, (1802-1829), wife of Anson of Boston, had a dau. Sarah L., who m. William Ellery James; their son, Brigham Dexter James of Boston, d after a long illness of cancer, 12 May, 1928, ae. 73 yrs., 1 mo. and 17 dys. Mr. James was an officer of the Brigham Family Association for a number of years, and always took an interest in its affairs, attending all the meetings after and including 1916.

300 1st Vol. Elisha Brigham of Fayston, Vt., (1792-1863) and his wife, Sophronia (Ryder) (1799-1876), a descendant of Aquila Chace, an early settler of Newburyport, Mass., and of Richard Warren of the Mayflower; they had 12 ch. Additions:

iv Lucy Brigham (1823-1865), m. (1) 15 Jan., 1843, Jacob Pierce; m. (2) 6 Oct., 1852, Charles Thompson; ch. of the 1st m.: Anson Orlando, who was adopted by his grandfather Elisha and his surname changed to Brigham: Anson Orlando Brigham was b. 11 Oct.,

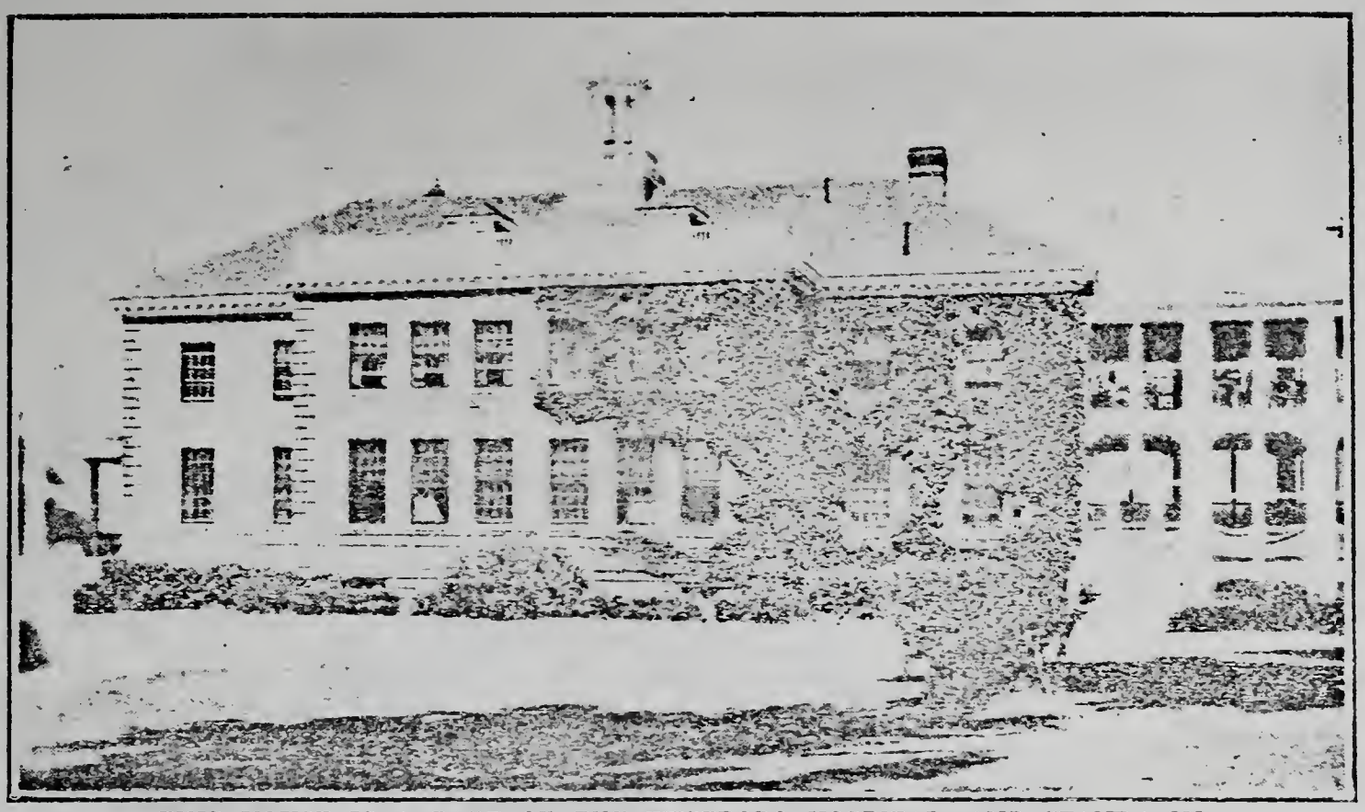

THIS HOUSE IS A PART OF THE WESTBORO HOSPITAL, AND STANDS ON THE SITE OF DAVID (3) BRIGHAM'S HOUSE. DAVID WAS THE ANCESTOR OF OUR FORMER PRESIDENT, CHARLES O. BRIGHAM OF TOLEDO, OF ROBERT B. BRIGHAM AND OF PRESIDENT W. E. BRIGHAM.

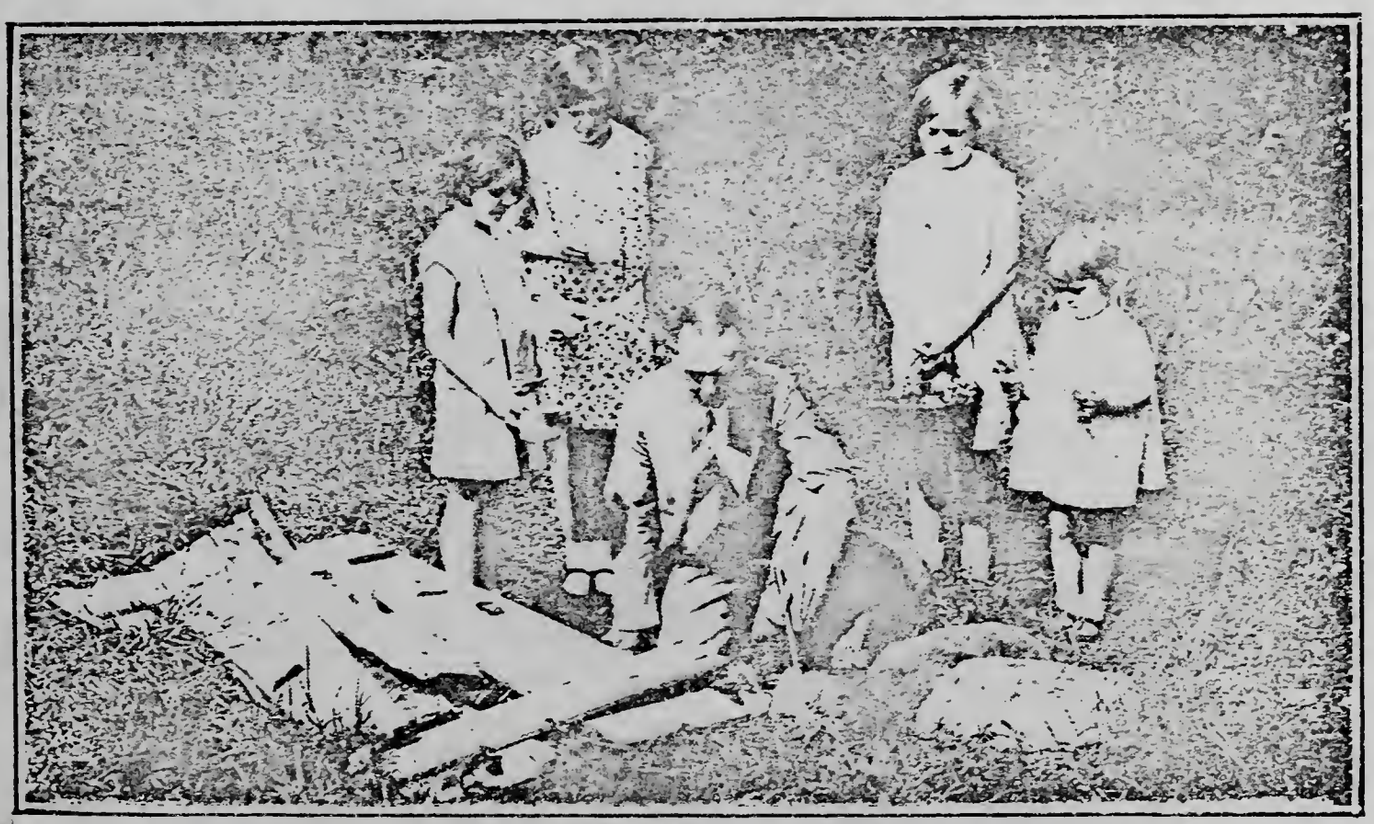

THE THOMAS (2) BRIGHAM SPRING ON THE NORTHERLY SIDE OF GLEN ST., MARLBORO, MASS., NEAR THE ORIGINAL HOUSE WHERE THOMAS LIVED FROM ABOUT 1661 TO 1716. HAROLD L. BRIGHAM OF MARLBORO AND HIS CHILDREN ARE THE GROUP IN THE PICTURE.

1843; d. 14 July, 1875; m. in Nov., 1865, Mary Minerva, dau. of Riley and Betsey (Chace) Mansfield, b. 24 Jan., 1848; d. 22 Oct., 1877; she descended from Aquila Chace; Richard Mansfield is the immigrant ancestor who was one of the first settlers of New Haven, Conn They had 2 daus. whose records are given in Vol. 1; their son: 3 Fred Clayton Brigham, was b. 7 June, 1871; was graduated from the Baltimore Medical school in 1898; practised medicine five years in Jamaica, Vt. and in 1906 removed to Springfield, Mass., where he has had a large practise for twenty-four years (1930); he is a member of local, State and National Medical Societies, and has held the principal offices in the Masonic and Odd Fellows lodges in Springfield. His diversion is music and he belongs to the large male chorus, the Orpheus Club, one of the oldest in the state, which sings at the large Musical Festival Associations of Springfield; he m. 5 Sept, 1900, Emma E, dau. of Dan B. Neal of Hartford, Vt., and his wife, Ruby J (Cloud) b. 10 June, 1872; is descended from Gov. Paul Brigham of Vermont, and from Gov. John Winthrop, Gov. Thomas Dudley, the Rev. George Phillips, the Rev. Stephen Bachiler, Samuel Appleton, and a number of Revolutionary heroes. Mrs. Brigham has belonged to so many organizations that there is not room here to enumerate them. She began life as a graduate nurse, and has later taken an interest in politics; was the first woman ever elected to a Common Council in this country; she has served two years in the House of Representatives on Beacon Hill, and expects to return for another term, and is the first woman west of Worcester, to be elected to State office. In addition to all this and more, she has brought up a family of children: 1 Lydia Brigham, b. in Jamaica, Vt., 11 July, 1903; m. 22 Feb., 1929, John Kendall Joy, Jr; 2 Alice Clara Brigham, b. in Jamaica, 29 May, 1906; m. 7 May, 1927, James P. McClelland; (ch. [McClelland]: Lydia Barbara, b. 20 Feb., 1928; William James 2d, b. 29 Nov., 1929); 3 Anson Neal Brigham, b. in Springfield, 22 Feb., 1910; d. 3 Nov., 1928.

312 1st Vol. Paul Wooster Brigham of Norwich, Vt, (1776-1865) and his wife, Mary (Ayers) (1782-1869) had 9 ch. Additions: ii George Brigham of Norwich (1804-1833), and his wife, Elizabeth (Trull), had: George Carlton Brigham who d. 30 Mar., 1900, ae. 67 yrs., 2 mos.; his wife, Abbie H. (Willie) d 1 Nov., 1918; their son, George W. Brigham, d. in 1914, ae. about 58 yrs.; an error in Vol. 1 says 1901); their dau., Elizabeth E. Brigham, res. in Dorchester, Mass.

335 1st Vol. Mary (Brigham) Mahan (1797-1867) dau. of Dr. Samuel of Boylston, and wife of Solomon Mahan (1792-1873), had 7 ch. Additions: iii Mary Ann (Mahan) Perry, was the wife of William H. of Shrewsbury, whose dau. Marion m. Joseph E. Warren of Marlboro, who d. there 5 Jan., 1931, ae. 83 yrs. He conducted a large business as a contractor and builder for many years and erected many of the finest homes and other buildings in the eastern part of the state; he was interested in civic affairs, and in the Brigham Family Association, and was an Odd Fellow, a Mason and Knights Templar. His wife and dau. Mabel G. survive him.

342 1st & 2d Vols. Josiah Fay Brigham of Bakersfield, Vt., (1801-1878), and his 1st wife, Sally W. (Paige) had 4 ch. Additions:

iv Roxana (Brigham) Hankinson, wife of Prof. Charles B. had 2 daus.: 2 Hattie Brigham, d. 25 June, 1931, ae. 66 yrs., 5 mos.

358 1st & 2d Vols. Artemas Brigham of Marlboro (1796-1839) and his wife, Mary Arnold (1807-1838) had a son William H. Brigham, (1831-1899), whose wife was Frances A. (Morse), (1834-1897). Their 2d son, Herbert W. Brigham of Marlboro, lost his wife Ida (Sherman) Brigham suddenly, at their home in Marlboro, 6 June, 1930; she

was the dau. of Daniel and Louisa (Harriman) Sherman was b. in Cambridge, Mass., 12 Aug., 1863 Their dau., Dorothy Brigham, m. 19 Nov., 1927, Eldon Olsen of Marlboro.

378 1st Vol. Edmund Sanford Brigham of Boston (1808-1862), and his wife Mary B. (Wolcott) (1811-1869), had 4 ch.: The eldest Charles Edmund Brigham of Boston, d. 9 Mar., 1908, ae. 66 yrs., 9 mos, 22 dys; his wife, Alice Hutton (Sims), d. 6 Feb., 1907, ae. 63 yrs., 10 mos., leaving two daus.: Bertha Hamilton Brigham and Florence Alice Brigham, and a son, Fred William Brigham, who live, unm in Wollaston.

384 1st & 2d Vols. & Pamphlet. Micajah Reed Brigham of Toledo, O, (1819-1889), and his wife Lucy (Stowell) (1825-1904), had 7 ch. Additions:

i Emily Estelle (Brigham) Gifford (1846-1910) wife of William R. Gifford, M. D. of Toledo, (1843-1924), had 3 ch. Their eldest son, Walter F., and his 2d wife, Cora (Volking), have ch.: (Ida Elizabeth, b 31 July, 1928; Gertrude Jessica, b. 19 Mar, 1930).

396 1st & 2d Vols. Joel Brigham of Marlboro, (1808, [not 1798]-1892) and his wife, Lydia S. (Dickinson) (1811-1854) had 5 daus. Addition: iii Julia Porter Brigham, d. in Marlboro in 1924, ae. 83 yrs.

404 1st & 2d Vols. Otis Brigham of Marlboro (1788-1833) and his wife, Lucy (Stratton), who d. in 1830, had 6 ch. Additions:

ii Lucy Jane (Brigham) Coolidge (1819-1880) wife of Lyman of Bolton, Mass., had 6 ch. and a large number of descendants: 1 Walter, and his wife Sarah (Ryder) had a dau. Lucy Jane, who d. 25 Oct., 1925, ae. 40 yrs., 11 mos.; m. 1 Jan., 1908, Walter J. Frye of Hudson.

v George H. Brigham, (1825-1910) and his wife, Anna (Lucas), had 4 ch. Additions: 1 Legrand L. Brigham of Bolton, and his wife, Addie L. (Newton) had a dau.: i Grace N. (Brigham) Ordway, wife of Lewis E.; they were m. 16 Oct., 1900; (ch.: Dorothy E. m. 9 Aug., 1924, Howard A. Mayo of Framingham and Orange, Mass.; [ch.: Howard A., Jr, b. 30 July, 1925; Brigham N., b. 30 Sept., 1926; Kenneth E., b. 9 July, 1929]; ii Ralph C. Ordway, m. 15 June, 1929, Helen C. Richmond; res. Worcester).

407 1st & 2d Vols. Hastings Brigham of Marlboro, (1794-1865), and his wife, Nancy (Spear), (1796-1843), had 10 ch. Additions: vi Andrew J. Brigham (1833-1908) m. (2) Carrie (Fay) (1844-1918) had 5 ch.: 3 Frank Howe Brigham, of Ossining, N. Y.; his wife is Louise (Valentine), and they have 5 ch.: (iv Henry Irving Brigham, C. E. of Ossining, m. 21 Oct, 1925, Dorothy Hildreth, dau of Alvah P. and Priscilla (Carey) Yates of Ossining; b. in Brooklyn, N. Y., 1 Mar., 1906; ch.: Henry Irving Brigham, Jr., b. 9 July, 1927).

409-viii Mary Ellen Brigham, dau. of Col. Charles Brigham of "Brigham Hill", Grafton, Mass., d. 6 Jan., 1926, ae. 81 yrs., 2 mos., (not 79 yrs. 10 mos. as given in 2d Vol.).

410 1st & 2d Vols. Hon. William Brigham of Grafton and Boston, Mass., (1806-1860), and his wife, Margaret Austin (Brooks) (1817-1886), had 5 ch. Additions:

iii Edward Austin Brigham of Grafton, d. there 24 Oct., 1930, ae. 84 yrs., 8 mos.; his wife, Anne De Wolf (Bartlett), d in May, 1927, leaving 2 daus. Mr. Brigham was a retired textile engineer, a builder of textile machinery for mills in many parts of the world. (See Vol. 2 for further details.) His ancestor, Charles Brigham, No. 21 and his brother, Samuel, No. 16, and others, including Nathan Brigham, were associated to purchase lands from the Indians in Grafton, and the homestead Charles established there on Brigham Hill has remained in the family for about 200 years. With the death of Edward A. Brigham, the male lines of Charles, 21, William, 66, Charles, 171, and William, 410 are extinct.

BRIGHAM ACADEMY, BAKERSFIELD, VT. LIBERALLY ENDOWED BY PETER BENT BRIGHAM AND OTHER MEMBERS OF THAT FAMILY.

BRIGHAM TAVERN IN WESTBORO AS IT FORMERLY STOOD IN THE SQUARE. KEPT BY DEXTER (6) BRIGHAM (1796-1870) FATHER OF MARY A. BRIGHAM, WHO WAS AT THE TIME OF HER DEATH IN 1884, PRESIDENT-ELECT OF MT. HOLYOKE COLLEGE.

iv. Mary Brooks (Brigham) widow of McPherson Le Moyne of Montreal, Canada, Seigneur of Isle-Aux-Grues, Montmagny, P. Q., d. in Boston 21 June, 1931, ae. 80 yrs., leaving two sons and three daus. With her death all of William Brigham's five ch. are deceased.

416 1st & 2d Vols. Phineas Brigham of Marlboro (1782- ?), and his wife Lydia (Wilkins) had 8 ch Additions:

v Austin Brigham and his wife Elizabeth (Hastings) of Marlboro, had 4 ch.: 4 Willis F. Brigham, deceased in 1904 left a wife, Lora J. (Taylor) and sons: ii Everett F. Brigham, m. May Bent; iii Ralph Brigham, m. Ida York; they res. in Marlboro.

421 1st Vol. Joseph Clarendon Brigham (1799-1879) and his wife, Hannah Clapp (Lincoln) (dau. of Gen. Thomas Lincoln of Taunton), (1807-1855), were the parents of: ii Augusta Hannah (Brigham) widow of Samuel Priest, M. D. of New York, who d. in 1893; she d. 9 Nov., 1928, ae. 86 yrs., 7 mos. See No. 692 for others of the family.

433 1st Vol. Dexter Brigham of Westboro, Mass, (1808-1884) and his wife, Martha W. (Brigham) (1813-1889) were the parents of 7 ch. Additions:

ii Adaliza (Brigham) Otis, (1839-1877) was the wife of Andrew (1841-1916); ch.: 1 Fred, (1870-1889); 2 Francis, b. and d. 1971; 3 Walter I, b. 25 Sept., 1875, m. 15 Oct., 1900, Georgia Augusta, dau. of Edward Bearse and Abbie Norris (Baker) Bacon, b. in Hyannis, Mass.; d. in Brooklyn, N. Y. 8 June, 1931; interred in Hyannis; ch.: (Marguerite Whiting, b. 4 Sept., 1902).

iii Mary Elizabeth (Brigham) Penniman, (1843-1869), wife of William C.: ch.: Evelyn Elizabeth (Penniman), Bates, wife of Edgar H.; res. Ashland, Mass.; ch.: (William Junius).

iv Dexter Pierpont Brigham of Westboro, b there 14 Oct., 1845 (Westboro V. R. say 1843). d. in June, 1911; m. (1) Diana (Tufts); their dau.: Jessie (Brigham) Sanford, wife of William, res. Westboro; m. (2) Alice J. (Forbush) who d. 25 Aug, 1927, s. p.

v Albert Brigham, b. 11 June, 1846 (Westboro V. R. say 1845), m. Kate Pettigrew; ch.: Nellie E. (Brigham) Daniels, wife of Alfred H., b. 2, (not 20) June, 1872; res Roslindale; ch.: (1 Alfred L., b. 4 Sept, 1897; m. 25 Sept., 1924, Sigrid Holmberg; 2 Mildred E., b. 2 Jan, 1899; m. 23 June, 1928, Leslie M. Henry; [ch. (Henry) Ralph H., b. 27 May, 1930]; 3 Lois I., b. 23 Oct., 1904; m. 14 Apr., 1929, Chester G. Wheaton).

445 1st & 2d Vols. Baker Brigham of Southboro, Mass. (1792-1868), and his wife, Fannie (Fay), (1790-1881), had a son and dau. Additions:

i Sally Maria (Brigham) Buck (1820-1886) wife of William H. of Southboro (1818-1902); their 2d ch.: George Wilbur Buck, m. Jennie Robertson, who d 6 (not 7) July, 1919; their 2d ch.: Howard Hamilton, and his wife Georgianna D. (Jennings), have 2 ch.: (Grace Robertson, b. 16 Sept., 1917; Howard Hamilton, Jr., b. 5 Mar., 1919).

454 1st & 2d Vols. Lydia (Brigham) Walker (1809-1893), wife of Matthias, Jr., of Northboro, (1801-1870) had 9 ch. Additions:

vii Mary E. (Walker) Heath (1844-1919) wife of Guilford P. who d. 22 Jan, 1931, ae. 88 yrs.; he was the last surviving member of the Joe Johnson Post, G. A. R. of Northboro, and had served the town as selectman, assessor, moderator and representative in the Legislature; was director in the Northboro Bank for 28 yrs. See Vol. 2.

viii Henry Francis Walker, d 7 June, 1920, ae. 73 yrs., 8 mos., 5 dys.; his wife was Jessie K. Hill, and they had 4 ch.: 1 Lewis of St. Louis, Mo., b. 1 July, 1890; m. (1) 28 Dec., 1920, Ada McHenry of Milwaukee, Wis., who d. in Oct, 1922; m. (2) Vera Sander of St. Louis, 16 Mar., 1927; ch. by 1st m.: (Thomas McHenry, b. 16 Sept., 1922; by 2d m.: James Lewis, b. 19 Mar, 1929). 2 Esther

Hill, b. 18 Sept., 1892; m. Chester F. Wolfe, and res. Winchester, Mass. ch.: (John F., Jr., and Nancy); 3 James, b. 11 June, 1894; res. Norwood, Mass., unm.; 4 Laura Alice, b. 26 Dec., 1895; m. 2 Oct., 1916, Dr. Bryan Hollings of Boston, res St. Louis; ch.: (Jane, b. 1 Mar., 1920).

456 1st Vol. Charles F. Brigham is deceased; his wife was Elizabeth M. (Morrison); Charles was the fifteenth child of Col. Ephraim Brigham's large family. His son:

ii Ralph H Brigham, and his wife, Lucy A. (White) of Worcester, have an only son: Rollin W. Brigham, who m. 22 Oct., 1914, Frances Anderson; ch.: (Helen Frances Brigham, b. 1 Aug., 1915; Natalie Brigham, b. 11 July, 1918; Rollin White Brigham, Jr., b. 5 July, 1921; Robert Morrison Brigham, b. 2 Aug, 1930). They res. in So. Hingham, Mass.

481 1st & 2d Vols. Aaron Brigham of Bridgton, Me., (1796-1872) and his wife Asenath (Carsley) (1802-1878), had 10 ch. Additions:

i Ruth Anna (Brigham) Fosgate, wife of Joel H. of Berlin, Mass. had 5 ch. (Fosgate): 1 Francis O, and his wife Emma (Symmes) are both deceased; res. was Shrewsbury, and they left a son Raymond; 2 Emily A., wife of Herbert A. Cook of Shrewsbury, d. in 1929 or 1930, and left 2 sons and a dau.; 3 Frederick A., living in Hudson, Mass. in 1930; his wife, Ella (Swan), d. 23 Jan., 1928; ch. (Fosgate): (i Ruth E, b. 6 Jan., 1883; m. 8 Oct., 1912, Walter D. Stratton and res. in Hudson; ii Jennie I., b. 23 Mar., 1884; m. 4 Oct., 1904, Herman S. Holden, res. Hudson; iii Fred H., b 20 Oct., 1890, m. 23 Dec., 1917, Frances Hill of Hudson and res. there). See Vol. 1 for others of the 10 ch. and Vol. 2 for additions to v and vii.

viii Austin Brigham of Bridgton, Me., who d. 18 Oct., 1907, was ae. 64 yrs., 7 mos, 28 dys; his wife, Elizabeth (Carter) d. 22 May, 1921; they had 2 ch.: 1 Beulah L. (Brigham) Gore, wife of John R. of Bridgton; ch. (Gore): (Adeline Margaret, b. 3 May, 1894; Harry Brigham, b. 23 Sept., 1901); 2 Harry Austin Brigham, of Bridgton, b. 3 July, 1873, m. 8 Aug., 1907, Blanche M., dau. of Clarence H. DeWitt of Harrison, Me.; ch.: (Austin DeWitt Brigham, b. 11 Nov., 1908; Laurence Raymond Brigham, b. 29 Sept., 1910).

483 1st Vol. Loring Brigham of Ann Arbor, Mich. and Osceola Mills, Wis. (1795-1878) and his wife, Clarissa A. (Fay), had 5 ch.: Additions:

iii Charles Dexter Brigham, (1823-1852) and his wife, Martha R. (Laurence) (1830-1894), had a dau. Helen A. (Brigham) Cleveland, wife of Charles A, of Worcester, d. about 1926 at Athol, Mass.; her husband d. twenty or more years ago in Worcester, probably about 1911.

484 1st Vol. Abner Brigham of Yarmouth, Ontario (1793-1877) and his wife Lucinda (Maybee) (1811-1885) had 2 sons: William Austin Brigham, formerly of Coweta, Ind. Territory, d. in Kansas City, Mo. at the home of his dau., Olga (Brigham) Moran, 22 Mar., 1929, ae. 88 yrs., 6 mos. He is buried in Union Cemetery, beside his mother.

489 1st Vol. Thomas Brigham of Berlin and Northboro, Mass., (1797-1855), and his wife, Ann (Carter), had 1 dau.: Eliza Ann (Brigham) Rice, (1824-1861), wife of Samuel I. of Northboro, (1821-1903), who had 2 ch.: 1 Thomas Chandler, who d. in Northboro, 31 Jan., 1928, in the house in which he was born, ae. 77 yrs, 4 mos., 30 dys. Mr. Rice was always interested in the B. F. A. attended all of the meetings, and was a member of the Rice Association. See Vol. 1 for other descendents.

506 1st Vol. Winfield Scott Brigham of Lodi, Bowling Green and Wauseon, O., (1814-1906), m (1) Mary E. (White) who d. in 1863; had 8 ch.; m. (2) Susanna (Falconer), who d. in 1893, had 2 ch. Additions:

HOUSE OF DR. SAMUEL (5) BRIGHAM, NO. 144, (1756-1830), IN BOYLSTON, IN THE "SIX NATIONS" SECTION; HE RESIDED THERE FROM 1790.

SITE OF THE ORIGINAL HOMESTEAD OF JESSE (4) BRIGHAM ON BRIGHAM ST., NORTHBORO. JESSE DIED HERE IN 1796. HE WAS A LARGE-LAND-OWNER, AND HERE WAS THE BIRTHPLACE OF A NUMEROUS BRIGHAM CLAN.

vi Augusta A. (Brigham) Johnson, wife of Squire, had 4 daus. (Johnson): 1 Emma C., wife of Earl G. Keeney, had Katharine; 2 Merle, wife of Howard Smith, had Rachel, deceased, and Robert; 3 Millicent M.; 4 Christine M., wife of Richard Marlatt, who is deceased, had Richard.

viii Fannie E (Brigham), wife of Dr. Carl Bock, who d. 5 Mar., 1917, ae. 65, had ch. (Bock): 1 Gertrude E., wife of Henry E. Bitzer; address, Greenville, Mich.; 2 Wyman C., m. 26 June, 1912, Helene Mae, dau. of William H. and Elizabeth O. Bradley, res. in Greenville, where their ch were born: Gretchen Elizabeth, b. 24 Jan., 1916; Frederick Carl, b. 18 Jan., 1918.

The second ch. of the 2d m. of Winfield S. Brigham, Bertha E. (Brigham) Gurden, wife of Burt A., d. a number of years ago, date not furnished.

509 1st & 2d Vols. Salem Tilly Brigham of Brookfield and Woburn, Mass. (1824-1903), and his wife, Maria (Davis) of Woburn, had 2 ch: Additions:

ii Edward Tilly Brigham (1868-1912) and his wife, Edith C. (Buckman) had a son: Richard Tilly Brigham, b. 5 Dec, 1907; is an accountant in Boston.

517 1st & 2d Vols. Dea. Henry Harding Brigham of Boylston, Mass. (1814-1888), and his wife, Rebecca W. (Houghton) (1814-1876), had 3 ch.:

i Henrietta Martyn (Brigham) Andrews, (1838-1925) wife of John T. of Boylston, had 4 ch. Additions: 1 Florence H. (Andrews) Lane, wife of George H. of Worcester, who d. 13 Jan., 1928, ae. 71 yrs.; ch. (Lane) i Bertha A., m. 5 Aug., 1911, George C. Bell; ch.: (Dorothy V., b. 10 Mar., 1912; Madeline G., b 20 Dec., 1914); ii Penniman M., m. 15 Mar., 1918, Flora Anna Russell; ch.: (Carlton A., b. 27 Jan., 1927). 2 Mary E. (Andrews) French, wife of Herbert H. of Boylston, who d., 12 May, 1929, ae. 70 yrs.; ch. (French): Harold Brigham, m. 10 Sept., 1921, Grace Mae Collins; ch.: (Richard A, b. 3 Aug., 1924; Norman H., b. 24 Feb., 1928; Virginia E., b. 3 May, 1930). 4 Calvin Henry Andrews, graduate of Worcester Polytechnic Institute in 1893; Principal of High School of Commerce, Worcester, where he res.; m. 27 Aug, 1896, Martha E. Reed; ch.: (Martha H., b. 20 Nov., 1904, a graduate of Simmons College 1926).

ii Penniman Mason Brigham, d. in Worcester, where he res, 2 Apr., 1928, ae. 87 yrs, 10 mos.; his wife, Mary A. (Wall) d. 3 Mar., 1925, ae. 83 yrs.

519 1st & 2d Vols. Silvester Brigham of Dover, Ill., (1807-1872), had 2 ch by his 1st wife, Lucy (Gunn), and both d. in infancy; he m. (2) Mary W. (Bingham) and had 9 ch. Additions:

vii The Rev. Joseph Webb Brigham (1852-1925), and his wife Florence (Gunn), res. in Dorchester, where he held a long pastorate; Ch.: Florence May (Brigham) Stetson, wife of Prof. Harlan Stetson, now the head of the Perkins Observatory Wesleyan University, Delaware, O.; they have 3 ch: (1 Helen May, b. 14 Mar., 1915; 2 Florence Louise, b. 15 Jan., 1917; 3 Harold Brigham, b. 18 Apr., 1918. See Vol. 2.

viii Mary E. (Brigham) Taylor, wife of Stephen A. of Denver, Colo.; ch. additions: 1 Cora E, m. Prof. James Westhaver of the Univ. of Colorado, and they have 3 ch.: (Helen, Waldo and Bettie); 2 Ethel, m. . . . Glassman, res. Berkeley, Calif. 3 Lillian I., m. Clarence Strawn, and has 2 ch.: (Lyle and Marjorie); 4 Mabel E., m. Clinton Bower, and has 2 ch; (Lois and William); res Denver; 5 Stephen C., m. Rose Noche; 6 Clarence E., m. Ethel Dobberton and has 2 sons; 7 Ruth B., unm; 8 Hildegarde, m. Frank Welch.

x Charles S. Brigham (1858-1903); his wife was Larue Woodard; ch.: 1 Grace (Brigham) Hall, wife of Charles, res. Marion, Kas.; has 4 ch.: (Vincent, Virginia, Elizabeth, Robert); 2 Mary (Brigham) Gerber, wife of Philip C., has a son Charles; res. Kansas City, Mo.;

3 Maud (Brigham) Stewart, wife of Clarence, of Lawrence, Kas., has 2 ch.: (Dorothy and John). See Vols. 1 and 2 for others of this large family.

530 1st & 2d Vols. Eli Whitney Brigham of Hebron, Ill. (1810-1885) and his son Charles Morris Brigham, are fully given in Vols. 1 and 2. Whitney E. Brigham, son of Charles M. and his wife, Clara (Libbey) of Hebron, are the parents of 4 ch., whose names and dates are given in the two volumes, but they are brought together here: i Shirley F. Brigham, b. 24 Dec., 1901, m. Minnie Marie, dau. of John S. and Helen B. Mulder of Franksville, Wis., b. in Holland, 27 Mar., 1905; ch.: (1 Betty Jane Brigham, b. 4 June, 1924; 2 Helen May Brigham, b. 12 July 1925; 3 John Whitney Brigham, b 28 May, 1929); ii Joyce Mildred Brigham, b. 10 Aug., 1903; iii Libbey Jean Brigham, b. 19 June, 1905; iv Beulah Bell Brigham, b. 17 Mar., 1907.

535 1st & 2d Vols. & Pamphlet Jewett Boardman Brigham of Boston and Ute, Ia., (1826-1890), and his wife, Julia R. (Fuller) (1833-1875), had 3 ch. Additions: iii Florence Mabel (Brigham) Wright, d. in Dec., 1916, ae. 50 yrs. and 8 mos.; her husband, Dr. William Thomas Wright, a graduate of Kenyon College and Michigan Univ., d. in 1918; they had 3 daus the youngest, Alice Edna, m. 23 June, 1930, Alasandro Joy Kelly of Marengo, Ill. For details of this family see both volumes and the pamphlet.

541 1st & 2d Vols. Addington M. Brigham of Marlboro, (1837-1924), and his wife Mary (Estabrook) (1839-1921) had 4 ch. Additions: iii Ella A. (Brigham) Porter, wife of William Aubrey of Marlboro, has additions to her family as follows; ch. (Porter): 1 George Lockhart and his wife, Robena M. (McCook) have: (iii George Brigham, 30 Apr, 1929; iv Donald Aubrey, b. 22 July, 1930); 3 Harding Lawton, and his wife, Florence (Riley) have: (Richard Harding, b. 9 July, 1927).

546 1st & 2d Vols. David Sewall Brigham of Fall River, Mass, (1823-1873), and his second wife, Mary Howland (Wady), had as their second ch.: George Sewall Brigham; his wife is Mary (Sheen), and their only son, Richard Curtis Brigham and his wife Florence (Cook), have a 3d ch.: Barbara Brigham, b. 14 March, 1931, in Fall River.

549 1st & 2d Vols. Merrick Putnam Brigham of Attleboro, Mass., (1829-1875) and his wife, Sarah E. (Wellington), dau. of Seth and Louisa Wellington (1825-1922), had 4 ch.:

i Edward M. Brigham of Attleboro, and his wife, Elizabeth C. (Brightman), 4 ch., additions: 3 Fred M. Brigham, res. in Los Angeles, Calif.; he served in the Spanish-American war, and was in the Philippines for nearly three years; was a Captain in the World War: 4 Sarah L. (Brigham) Merkle, wife of Harry J., has a son, (David Edward, b. 20 Apr., 1926).

ii Sabra L., (Brigham) Cole, wife of George F., d. a widow, 4 June, 1923, ae. 67 yrs., 7 mos., leaving a son and dau. (See Vol. 1)

iii Walter M. Brigham (1857-1882), left a widow, Julia L. (Briggs), who m. (2) in 1894, Willard Merry of Attleboro, b. 1862, d. 1906; her son: Charles Wellington Brigham, an officer in the Brigham Family Association, was b. 19 Nov. (not 9), 1881; m. (1) 15 Sept., 1908, Reba Gould, dau. of John and Amy (Northrup) Goddard, b. in Newport, R. I. 19 Dec., 1887; d. 27 Oct., 1918; m. (2) 30 July, 1924, Sabina Louise, dau. of Edward J. and Nellie M. (Brothers) Merrill, b. in E. Rutland, Vt., 26 Feb., 1894; ch. by 2d m.: (Ruth Marilyn Brigham, b. 13 June, 1925).

iv Alfred W. Brigham, of Attleboro, d 9 Oct, 1929, ae. 70 yrs. 5 dys.; his wife, Etta Isabel, dau. of James and Roxellana A. Peckham, was b. in No. Attleboro, 2 June, 1860. Their two sons Carl A. and Clarence J. are included with their families in Vol. 2, which was published in 1927.

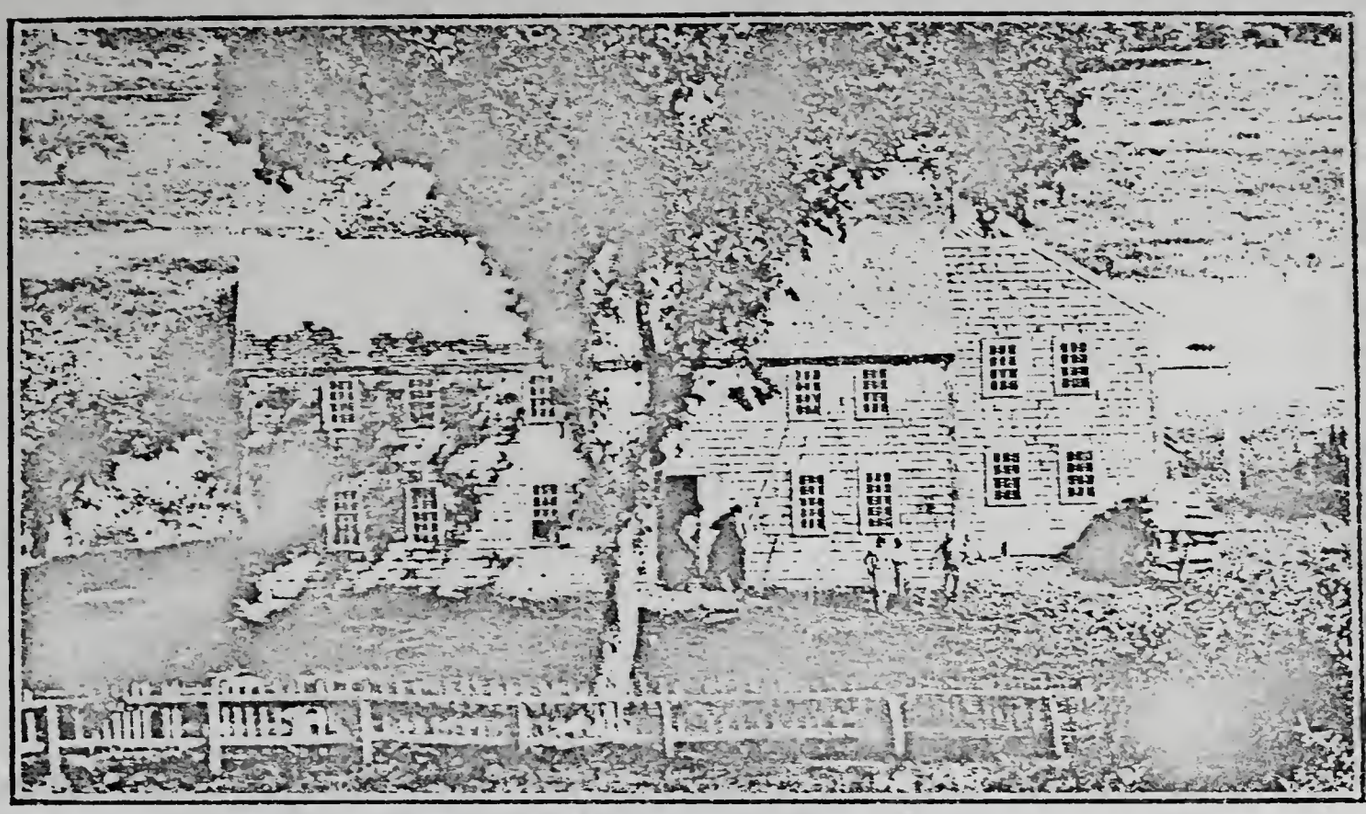

THE EDMUND RICE HOUSE IN SUDBURY, WHERE MERCY BRIGHAM AND HER FIVE CHILDREN LIVED FROM 1655 TO 1660.

DR. FRANKLIN WHITING BRIGHAM OF SHREWSBURY, LIVED IN THIS HOUSE, WHERE HE DIED, IN 1899. HE PRACTICED MEDICINE IN ALL THE SURROUNDING TOWNS, AND MANY ARE THE TALES OF HIS SELF-SACRIFICING DEVOTION. HIS FATHER, DR. ADOLPHUS BRIGHAM ALSO PRACTICED IN THIS REGION, AND THEY WERE EACH GIVEN THE TITLE OF "THE GOOD PHYSICIAN."

550 1st & 2d Vols. Cyrus Brigham of Boston (1838-1899) and his wife, Margaret A. (Evans) who d. 18 Dec., 1924, in her 78th yr., had one son: Robert Otis Brigham, b. 19 June, 1871, who m. Vesta (Stewart); ch.: 1 Margaret S. Brigham, b. 19 Mar., 1899; m. James Daniel Seaver, and has ch: (Margaret Ann, b. 30 May, 1921; Robert Badger, b. 15 Sept, 1924; Sally, b. 19 Mar., 1927); 2 Robert Evans Brigham, of Boston and Los Angeles, Cal., b. 16 Sept, 1902; m. in Aug., 1931, Mary, dau. of William L. McAlister of Los Angeles.

558 1st Vol. Nelson Brigham of Star, Kas., was b. in Harpersfield, O. in 1821; d. in Star, m. (1) Roxana Jennings, the mother of his children. Ch. Additions:

i Arthur Nelson Brigham of Eureka, Kas., d. in 1920, ae. 68 yrs.: his wife, Nettie M. (Riley) d. in July, 1927; ch: (1 Ralph Brigham, d. at the age of 2 yrs.; 2 Ross J. Brigham, m. in 1902, Nora Knox; res. Eureka; 3 Frank Brigham, res. in Eureka, unm. See Vol. 1 for further details.

559 1st Vol. Hiram Brigham, (brother of Nelson), of Painesville, O., (1823-1897) m. Louisa Jennings, a sister of Nelson's wife, both being daus. of Nathan Jennings; ch:

i Louis Delos Brigham, d. 19 May, 1914, ae. 63 yrs., 5 mos.; his wife, Osceola (Fugit) d. in Dec., 1927; ch.: 1 Leo Jennings Brigham, of Marion, Kas, d. in Jan., 1928, ae. 53 yrs; his wife, Carrie (Simmons) survives; their 3 daus. named in Vol. 1 are married; 2 Asa Hiram Brigham, (not Ava as recorded in Vol. 1), m. 26 Nov., 1909, Louise Hatchett of N. C.; res Lamar, Colo; ch.: (Louise Belle Brigham, b. 15 Apr, 1912; Emma Arthurine Brigham, b. 21 June, 1915; d. 1 Sept., 1916); 3 Grace L. Brigham, res. unm. Independence, Kas.; 4 Erma Belle (Brigham) Ludy (See Pamphlet); 5 Mira N. Brigham, m. 1 Oct., 1921, Fred P. Stewart; res. Port Huron, Mich.; 6 Flossie V. Brigham, m. in Sept., 1911, the Rev. A. W. Lee, a Baptist clergyman; (ch: Virginia Grace, b. 23 Oct, 1915), res. Stafford, Kas.; 7 Arthur Delos Brigham, m. in Dec., 1924, Mrs. Elsie Moon; res. Independence, Kas.).

ii George Henry Brigham of Painesville, O. and his wife, Mabel (Gaylord) who d. 23 Apr, 1929, had 7 ch. Additions: 3 Leon D. Brigham, d. 11 Mar, 1897, ae. 9 yrs., 7 mos.; 4 Jay C. Brigham, d. 9 Feb., 1901, ae. 11 yrs., 10 mos. There are 2 daus., one m., and 2 sons.

584 1st & 2d Vols. Rev. Willard Brigham of Winchendon, Mass., (1813-1874); his first wife, Maria (Davenport) (1815-1857) was the mother of his four ch Their eldest ch. Helen F. Brigham, d. in Cambridge, Mass., 27 Nov., 1929, ae. 84 yrs, 11 mos. No more staunch friends of the Brigham Family Association has been granted to this body of Brigham, than Helen and her sister Mary Brigham, (1854-1924). Miss Brigham never missed a meeting until 1928 when her health prevented attendance. In her earlier days Helen was a successful teacher in the schools of Massachusetts and particularly in Boston, where her service was long. The sisters were devout members of the Shepard Church, in Cambridge, the church of Thomas Brigham, the immigrant. They had the gift of friendship, and though many of her contemporaries had passed on, it was wonderful to find so many friends attending Helen to the last.

588 1st & 2d Vols. Tileston Brigham of Marlboro, Mass. (1822-1896), and his wife Maria L. (Russell) (1825-1887), had 6 ch. Additions:

ii Alfred Winslow Brigham of Marlboro (1851-1909), whose wife Clara L. (Proctor), was b. 15 Dec., 1851 (a correction to 1st Vol.) and d. 27 July, 1925.

v Benjie Ellsworth Brigham, of Marlboro, d. s.p 20 Nov., 1927, ae. 66 yrs., 2 mos, 11 dys.; m. 9 May, 1889, Nettie, dau. of Nathaniel

and Mary (Morrow) Scruten of Madison, N. H., who d 17 Mar., 1927, ae. 61 yrs., 8 mos, 11 dys.

591 1st Vol. John W. Brigham of Worcester and Boston, Mass. (1821-1890), m. (1) Anna D (Blake) who d. in 1888; m. (2) Merial L. (Wilder), who d. 19 Nov., 1928; ch. by 1st m.: John Willie Brigham (not William as recorded) of Newton, Mass., and his wife Frances E. (Bowen) had 2 daus.: 1 Florence (Brigham) Bossardt, d. in 1920; ch by 2d m. (posthumous), Harold W. Brigham, b. 21 Aug., 1890; res. Brookline, Mass.; m. (1) in Jan, 1913, Mildred M Herzig, who d. 2 June, 1928, s.p.; m. (2) Hazel E. Gorham, 23 Feb., 1929; a dau. b. to this m. 17 Oct., 1929, d. at birth.

592 1st & 2d Vols. William Augustus Brigham of Boston, and Newton, Mass., (1808-1878), and his first wife, Maria (Gray) (1808-1847), had 7 ch., and by a 2d m. had 6 more; their 6th ch., Mary Chapman Brigham, d. at Melrose, Mass., 13 May, 1931, ae. 86 yrs., 8 mos. She was the last of the first family of ch and was an aunt of Louis S. Brigham, of Randolph, Vt.

597 1st Vol. Elisha Warren Brigham of Brookfield and Northfield, Vt. (1814-1848), and his wife Elizabeth (Faunce) (1814-1900), had 4 ch. Additions:

iii Mary Elizabeth (Brigham) Glover, wife of James N., d. s.p., in Aug., 1924, ae. 78 yrs, 5 mos.; iv Elisha Newell Brigham, d. 14 Mar., 1930, ae. 81 yrs., 7 mos; he m. 14 June, 1880, Eliza Submit Johnson, and they had 2 sons: 1 Joseph Walter Brigham, b. 26 Feb., 1882, m. 30 Aug., 1899, Olive M Smith; ch.: (Alice May Brigham, b. 28 Oct., 1901; Frances Eliza Brigham, b. 15 Feb., 1906); 2 Nelson Elisha Brigham, b. 9 Mar., 1884, m. 9 Mar, 1914, Bertha May Wheeler; ch: (Nelson Allen Brigham, b. 6 Nov., 1915; Charles William Brigham, b. 28 Apr., 1921); they res. South Hadley Falls, Mass.

612 1st & 2d Vols. & Pamphlet James Dana Brigham of Cundy's Harbor, Me., (1806-1900), m. (1) Nancy (Raymond) and had 7 ch. See Vol 2; m. (2) Maria R. (Grant) had 5 ch. See Vol. 1. Additions to 2d family:

ii and ix Franklin Pierce Brigham and his wife, Laura E. (Hamilton) both deceased, had 3 sons: Frederick Warren Brigham, res. unknown; Curtis Dana Brigham, b. in W. Bath, Me., 6 Jan., 1883; res. Boston; Harry Hamilton Brigham, res. unknown. In the 2d Vol H. B. F. Franklin Pierce Brigham should appear as ix, instead of his brother Frederick, who should be x, Laura xi and Ellen xii.

618a 2d. Vol. 322 1st Vol. Danforth Phipps Brigham of Lowell, Mass., (1803-1875) and his wife, Hannah (Walcott) (1801-1874), had 9 ch. Additions: viii Sarah P. Brigham, d. in Lowell 13 Nov., 1926, ae. 83 yrs, 4 mos., 21 dys.; ix Emeline F. Brigham, d. in Lowell, 1 June, 1929, ae 83 yrs., 11 mos, 26 dys. These two ladies are the last of the children of this family, and they were, as long as they were able to attend the meetings of the B. F. A., among its most faithful friends, in the days when the Association needed the loyalty of all our Brighams, as it does to-day.

618c 2d Vol. 1st Vol. 324 Samuel Brigham of Sudbury, d. 1853, and his wife, was Hannah Sanderson. Owing to an error explained under No. 48, 2d Vol., Samuel's generation was changed from 6 to 7. His son, Alfred Brigham, of Boston and Cambridge, Mass. (1846-1924) of the 8th generation, was m. to Mary (Wells) (1848-1906). Their eldest son (one of three) Arthur Wells Brigham, who m. Ina F. Sears, succeeded to his father's business in Boston, and to the homestead in Cambridge. Their daughter, Barbara Brigham, m. in June, 1930, John Loew Whitney, son of Travis Harvard Whitney of Brooklyn and Beacon, N. Y. Mrs. Whitney was graduated from Radcliffe College in the class of 1929. Mr Whitney was graduated from Harvard University in the class of 1928 and was of the class of 1930 of the Harvard School of Business Administration.

SITE OF THE HOMESTEAD OF JOHN (2) BRIGHAM, IN SUDBURY, NOW, OWING TO A CHANGE IN THE TOWN LINE, SITUATED IN MAYNARD. JOHN LIVED IN NORTHBORO IN A CABIN ON THE SITE OF THE PRESENT "PRIEST WHITNEY PLACE," UNTIL THE INDIANS COMPELLED HIM TO SEEK SHELTER IN MARLBORO.

THIS HOUSE WAS THE HOME OF JOHN (8) BRIGHAM (1818-1893), OF NORTHBORO, THE HOUSE STANDING JUST OVER THE LINE IN BOYLSTON, AND ON THE GRANT OF LAND MADE BY THE GENERAL COURT OF 200 ACRES TO THE FIRST OWNER, THOMAS EAMES, IN COMPENSATION FOR HIS LOSSES IN KING PHILIP'S WAR, 1675.

637 1st & 2d Vols. Albert Gallatin Brigham of Bakersfield, Vt. (1836-1908), and his 2d wife, Celina S. (Larrabee), had 2 ch.:

iii George Fay Brigham, d. in Bakersfield, 28 Aug., 1930, ae. 56 yrs, 1 mo. leaving a widow and one son, Albert G. Brigham.

iv Cynthia J. (Brigham) Churchill, wife of Harvey A., has 3 ch. Additions: 1 Winston Churchill and his wife, Anna (Summers) have a 3d ch.: Neil, b. 2 Oct., 1928.

648 1st & 2d Vols. John Baker Brigham of Worcester, Mass. (1835-1919) and his wife, Mary Ann (Gleason) (1841- ?), had 12 ch. Additions:

iii Arthur L Brigham of Wakefield, Mass., m. (1) Nellie G. Brown: m. (2) Fannie Magilton; ch. by 1st m.: 1 Lillian D. Brigham, b. 22 Nov, 1891; m. Fred N. Kelly and has 5 daus.; 2 Elsie Brigham, d. in Oct., 1918.

iv Oscar Everett Brigham, of Portsmouth, N. H., and his wife, Mary Elizabeth (Corliss) have 3 ch.: 1 Gertrude Elise Brigham, b. 9 Dec., 1896, m. 29 Jan, 1920, Herman Joy Caswell, son of Ernest R. and Etta (Joy) Caswell; ch.: (i Dorothy Lois b. 9 Oct, 1921; ii Herman Joy, Jr., b. 9 Jan., 1925); 2 Allen Everingham Brigham, b. 18 Nov, 1898; 3 Leland Everett Brigham, b. 1 Aug., 1900, res. Newport, N. H.

vii Alden B. Brigham is living in Boylston, but no record of his family has been received.

viii Ada G. (Brigham) is the wife of Henry Jackson.

ix Charles L Brigham, d. Apr., 1930, ae. 52 yrs., 2 mos.

xi Elizabeth M. Brigham, m. (1) John Sargent; m. (2) Augustus Stewart: lives in Worcester.

xii Frank W. Brigham, b. in Boylston, 13 Feb., 1887; m. Edna G, dau. of Homer D and Fannie C. (Moore) Stearns, b. in Holden, 20 May, 1888: they have an adopted dau., Shirley C. Brigham, b. in Lowell, 7 June, 1921; res. Jefferson, Mass.

650 1st & 2d Vols. Waldo B. Brigham of Hudson and Cambridge, Mass., d. in the latter place, 11 July, 1928.

651 1st & 2d Vols. Edwin W. Brigham of Westmoreland, N. Y. (1825-1884) and his wife, Louisa (Halbert) had 5 ch.

i Fannie S. (Brigham) Bardin, wife of Park M. of West Winfield, N. Y., had 3 ch.: 3 Ward N. and his wife, Blanche E. (Lamb), have 2 ch: Additions: (i Collis M., m. 21 June, 1930, Catherine Baird Nevin of Durham, Calif., b. in Honolulu, Hawaii, 2 Dec., 1907; res. Berkeley, Calif.).

673 1st & 2d Vols. Henrietta Augusta (Brigham) (1836-1926), wife of Freeman Holyoke, (1818-1876) res in Marlboro. Their eldest son, (Holyoke); Charles Freeman, d. 27 June, 1929, ae. 73 yrs., 6 mos.

681 1st & 2d Vols. Nancy Sophia (Brigham) Hapgood, (1825-1891) wife of Thomas E., of Marlboro, and Sing Sing, N. Y. (1824- ?); they had 7 ch. (Hapgood); additions:

iv Ben Andrew of Springfield, Mass., d. 19 July, 1928, ae. 68 yrs, 1 mo, 7 dys.; his wife, Emma Elizabeth (Layley) d. 2 May, 1931; they had 4 ch.: 1 Marie Josephine, b. 21 Aug., 1889; m. 14 June, 1921, C. Arthur Tongue; ch. (Tongue): (Ben Hapgood, b. 14 July, 1924; Nancy Elizabeth, b. 24 Oct., 1928); 2 Nancy Sophia, b. 9 July, 1893; m. 14 June, 1921, Irving Platt Olmstead; ch. (Olmstead): (William Hapgood, b. 4 Dec., 1923; Irving Platt, Jr., b. 7 Aug., 1925); 3 Thomas Layley, b. 1 Nov., 1896; m. 20 Mar., 1926, Dorothy Weimer; ch. (Hapgood): (Dorothy Jeanne, b 30 July, 1927); 4 Doris Elizabeth, b. 31 July, 1902; m. 9 Dec., 1928, Harold Hamilton; ch. (Hamilton): (Richard Pomeroy, b. 14 Mar., 1930).

688 1st & 2d Vols. Cyrus Brigham of Marlboro, (1820-1895), and his wife, Cynthia M. (Bemis) (1824-1892) were the parents of 13 ch. Their 3d dau.: Lydia F. (Brigham) Ordway, widow of Timothy C., d. 21 Feb., 1923;

vii William Henry Brigham, (1852-1923), left a widow, Margaret (Cosgrove), who d. in Marlboro, 15 Feb., 1929.

689 1st & 2d Vols. Eliza J. (Brigham) Putnam, (1813-1894) wife of Lyman, of Sutton, Mass., (1813-1902), had 5 ch. Additions: v Emma A. (Putnam) Whipple, wife of Horace Porter of Whitinsville, Mass., d. 5 Sept., 1925, ae. 65 yrs., 9 mos., 8 dys, leaving husband, son and 2 gr. ch. She was buried in Pine Grove Cemetery, Whitinsville.

692 1st & 2d Vols. Joseph Thomas Brigham of Northfield, Mass., (1829-1904) and his wife, Sarah Emily (Stratton) (1837-1918) had eight ch.: ii Herbert Lincoln Brigham, d. 8 May, 1926, ae. 66 yrs., 1 mo, and 18 dys. The error in the H B. F. which gave his death as in 1905 was corrected in the 2d vol.; His wife, Harriet M. (Moody) d. 8 Apr., 1905, and this date was given to him, unfortunately, in the 1st vol.

695 1st & 2d Vols. Sally Maria (Brigham) Chase, (1816-1897) was the widow of Merrick Chase of Orion, Ill., (1811-1887). Ch. (Chase), additions:

ii Elvira Rebecca, widow of Dr. Daniel Chase of Cambridge, N. Y. (1830-1899) d. 28 Mar., 1929 in Chelsea, Mass., ae. 90 yrs., 1 mo., 18 dys., leaving 2 daus., and one gr. ch, Dr. Kenneth D. Blackfan, of Boston.

iv Charles Emerson, a large farmer and stock-raiser of Orion, Ill., d. there 13 May, 1930, ae. 86 yrs., 4 mos, leaving one son and one gr.-dau.; his wife was Harriet Sophia (Farnsworth) (1843-1926) of No 694.

vi Addison Martyn, a large farmer of Orion, d. there 24 Aug., 1928, ae. 71 yrs, 9 mos., 24 dys., leaving two sons, and three gr.-ch.; his wife was Bertha (Callaway) of Orion (1869-1926).

697 1st & 2d Vols. John Addison Brigham of Boston and South Braintree, Mass. (1824-1902); his widow, Mary Luvia Elizabeth (Harvey), d. in South Braintree, 15 Oct., 1930, ae. 91 yrs, 11 dys. leaving one dau. and a gr.-dau.

Ch. by 1st m. of John A. Brigham and Emily C. Parmelee: Carrie Emily (Brigham) Chase, is the widow of Charles S. of Brattleboro, Vt., who d. there 21 Sept., 1929, ae. 74 yrs., 4 mos., 8 dys., leaving three sons and gr. children.

702 1st & 2d Vols. Susan Torrey (Brigham) Hewitt, (1854-1891) was the dau. of Harrison Fay Brigham, Sr., of Westboro, Mass. (1817-1877), and the wife of Andrew Noble Hewitt of Westboro, who d. 11 Aug., 1930, ae. 78 yrs., 1 mo., 18 days; they were the parents of 7 ch.

703 1st & 2d Vols. George Ball Brigham, of Westboro, Mass., (1818-1891) and his 2d wife, Mary Phipps (Homer) (1838-1925), had 5 ch., additions: Marion H. (Brigham) Bates, wife of William M, who d. in Colorado Springs, 25 Feb., 1906, had 3 ch. (Bates), additions: 2 George Brigham, m. 3 Apr., 1918, Lucile Pellet; ch.: (Barbara Ann, b 20 Jan., 1920; Donald Lawrence, b. 24 Sept, 1924); 3 Marion, b. 22 Sept., 1899; d. in Los Angeles, Calif., 12 Sept., 1919, in the service of her country.

705 1st & 2d Vols. Lyscom Brigham of Decatur, Mich (1827-1911), came from Shutesbury, Mass.; his wife was Mary (Norton), and they had 4 ch. Their eldest son, Curtis L. Brigham, d. in Dec., 1927, ae. 72 yrs., 8 mos., leaving a wife, Kate (Lindsey) of Otsego, Mich. Their only dau. Olive (Brigham) Wheater, having d. in 1927.

706 1st & 2d Vols. Dexter Hammond Brigham, (1826-1898) a merchant of Springfield, Mass., and his wife, Lomira Cheever (Forbush), (1829- ?) had 2 ch.:

ii Ella Eliza (Brigham) White, (1856-1926) wife of Willard Morgan White of Springfield, had 2 ch. Additions: 1 Howard Morgan, d. in Hilton, N. Y., 18 Feb., 1924, ae. 42 yrs, 8 mos, 28 dys.; m. 7 Dec, 1909, Mary Louisa, dau. of Edward F. and Mary S. (Chaffee) Farrar; ch.: Edith Brigham, b 16 Nov., 1914, at Hilton, N. Y.

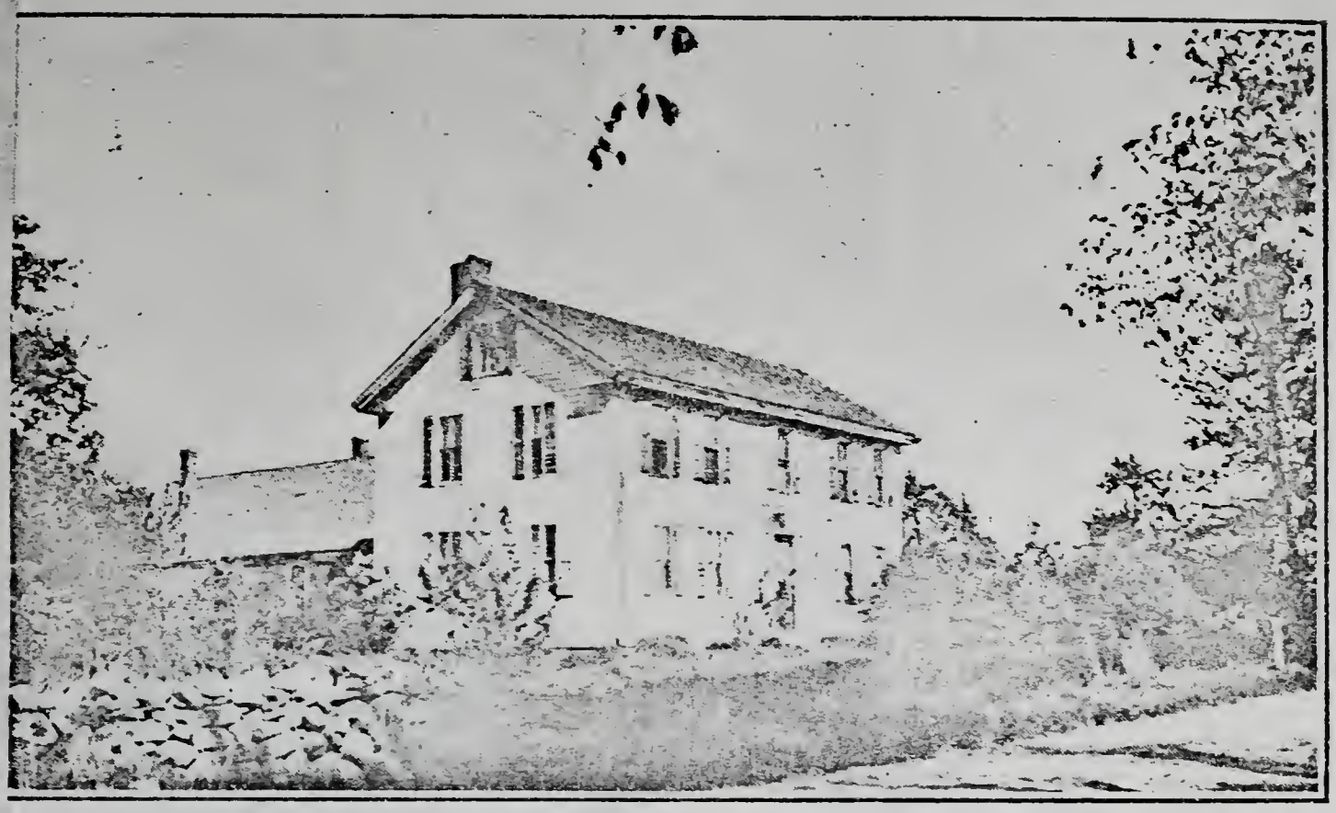

SITE OF THE HOMESTEAD IN MARLBORO OF LIEUT. URIAH BRIGHAM NO. 53 (1727-1782) GRANDFATHER OF PETER BENT BRIGHAM, FOUNDER OF THE HOSPITAL IN BOSTON, WHOSE FATHER, URIAH, JR. WAS ONE OF THE FIRST SETTLERS OF BAKERSFIELD, VT., BIRTHPLACE OF PETER BENT AND ROBERT B. BRIGHAM.

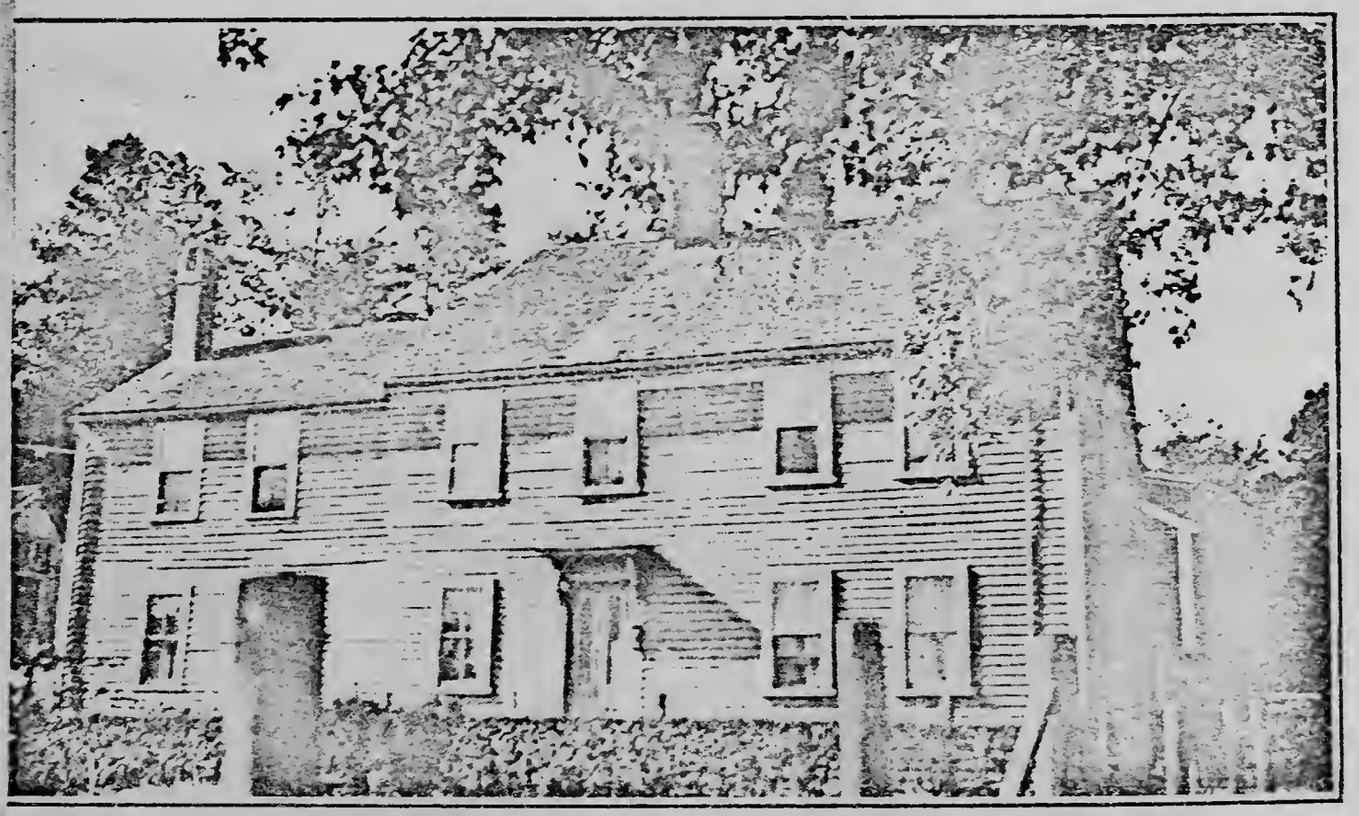

HOUSE OF IVORY (5) BRIGHAM, NO. 152, (1765-1853) IN HUDSON, WHERE HIS SONS AND GRANDSONS WERE LEADING SHOE MANUFACTURERS FOR MANY YEARS.

712 1st & 2d Vols. Algernon Sidney Brigham of Marlboro, (1826-1909), and his wife, Matilda (Hayden) (1828-1899), had 7 ch. Additions:

iv Clarence Hale Brigham, m. (1) Cora M. (Curtis) who d. 3 June, 1886; their dau. Cora E. (Brigham) Turner, wife of William F. has 4 ch.; their eldest dau. is named Jacqueline Brigham (this is to correct the error in the name in Vol. 2); Mr. Brigham m (2) Annie Louise (Forbush), and they have 2 sons: 1 Harold Lewis Brigham of Marlboro, and his wife, Alice G. Dwyer, have a 4th dau., not before error in Vol. 2: Harold L. Brigham served as construction foreman for the government, during the World War; this service was credited to his brother; 2 Algernon Raymond Brigham, (who was a Sergeant in the World War at Camp Wadsworth) and his wife, Bertha M. (Godien), have ch.: iv Rosalyn Marie Brigham, b 28 Aug., 1926; v Algernon Sidney Brigham, b. 30 July, 1931; the name of the eldest ch. of this family is wrongly spelled in Vol. 2; it is Jacqueline Frances Brigham.

vii Shirley K. Brigham of St. Johnsbury, Vt., and his wife, Susie E. (Clough) have: 1 Dorothy Matilda Brigham, who m. Ralph H. Smith; ch: Leigh Hayden Brigham Smith, b. in Cleveland, O., 9 Oct., 1930.

713 1st & 2d Vols. Loriman Stevens Brigham of Marlboro (1832-1903), m. (3) Mary Snow (Percival) of Boston, who d. in Cohasset, Mass., her birthplace, 1 Mar., 1930, ae 82 yrs., 8 mos., 11 dys. She left two daus. and one son, whose records are given in the 2d vol., together with those of four grand-children. Mrs. Brigham led a very happy and useful life, enriched by music, but was willing to go, when one of her nearest and dearest passed on.

723 1st & 2d Vols. William Hartwell Brigham of Washington, D. C and his 1st wife, Margaret (Hickey), had 2 sons:

i George J. Brigham, of Brooklyn, N. Y. and his wife, Mary (Mety), have 2 daus. and a son. The latter, John William Brigham, of Brooklyn, N. Y. and his wife, Loretta (Donohue) (wrongly spelled in 2d vol.), have 2 ch.: 1 Dorothy Brigham, b in Brooklyn, 26 Mar., 1926; 2 John William Brigham, Jr, b. in Brooklyn, 5 July, 1929. Helen Marie Brigham, 3d ch. of George J. Brigham, m. 23 June, 1931, Edward J. Hamill, in Brooklyn.

726 1st & 2d Vols. Capt. Ezra Brigham of Charleston, Vt., (1796-1883), and his wife, Mary (Pierce), (1805-1888), had 7 ch. Additions: vii Lucia (Brigham) Stevens, wife of Lafayette W. of Island Pond, Vt., (who d. 30 Apr., 1913), d. 14 Dec, 1930, ae 85 yrs., 3 mos., 12 dys. She was the last of her family, and she leaves one son, Fred E. Stevens, whose wife is Nellie A. (Brigham), and they res. Jericho, Vt.

733 1st & 2d Vols. Catherine Elizabeth (Brigham) Phelps (1831-1908) wife of Alden of Fitchburg, Mass. (1823-1890), had 4 ch Additions:

ii Mary Bigelow (Phelps) Palmer, wife of Edward M., d. 25 Dec. 1927, ae. 76 yrs., 1 mo., 16 dys.; ch.: 4 Edna M. Palmer, m. Henry A. Parker, and res. Leominster, Mass.; 6 Kathie L. Palmer, m. Arthur H. Akers, res. Allston, Mass. Mrs. Palmer had 9 ch. and left 22 gr.-ch., and 4 gr. gr.-ch.

iii Austin Andrew Phelps, d. 25 Jan, 1912, ae. 57 yrs., 6 mos.

737 1st Vol. Eliza Maria (Brigham) Hastings, who was b. 30 Oct., 1821; is deceased; she was the wife of Benjamin Hastings, of several residences, but finally of Boylston; they had 9 ch. (Hastings), Additions:

i Charles Henry who was b in Grafton, 17 Jan., 1841, d. about 1901 in Boylston.

iii Clarissa Augusta, d. in Berlin, 28 Mar., 1930, ae. 84 yrs.

vi Nancy Sophia, wife of Charle Hale, d. 3 Jan., 1930 in Berlin, ae. 76 yrs.

vii Walter, d. in Reno, date unknown.

738 2d Vol. Frederick A. Brigham of Oakland, Kas, a suburb of Topeka, died there 11 Apr., 1919, ae. 84 yrs., 10 dys

A correction is here to be made. It was inadvertently stated under this section, that "Four days before his death he was elected Mayor of Oakland for the fifteenth time." It should read: Four days before his death he was elected as Mayor of Oakland for his eighth term. He was the city's first Mayor and that first term was for one year only. The succeeding terms were each for two years, and with the one exception he was Mayor for fifteen years and had just been re-elected to serve two years.

741 1st & 2d Vols. Sanford J. Brigham of St. Albans, Vt., d there in 1924, ae. 86 yrs.; his first wife, Sarah J. (Bronson) d. in 1901. Additions:

i Henry S. Brigham, and his wife, Carrie A. (Holyoke) are residents of St. Albans, and have two daus living and a son: John H. Brigham, m. in 1929, Hilda Irene Chandler; ch.: Sanford C. Brigham, b. 30 Dec., 1929.

iii Hon. Elbert S. Brigham, of St. Albans, in addition to record contained in Vol. 2 after serving as representative of the first Vermont District in Congress from Mar 4, 1925 to Mar. 1, 1930, has been elected chairman of the Finance Committee of the National Life Insurance Co. Mr. Brigham has been directly engaged in agriculture, since he bought his father's farm of 137 acres, and has steadily increased it until now it is approximately 600 acres; carries a herd of more than 100 pure-bred Jersey cattle; produces yearly a large crop of Irish Cobbler potatoes for seed for shipment to the South, has a large acreage of string beans, and is the principal source of supply for the Green Mountain Packing Company, of St Albans, besides many other products. There are six houses on the farm occupied by the employees, and it possesses a remarkable drainage system. Here is a Brigham who is doing things worth while, and the family are proud of his achievements.

742a 2d Vol. 490 1st Vol. Phebe (Brigham) Warren (1813-1885) wife of Thomas B. (1816-1897). Their grandson, (son of John Thomas Warren), Frank Densmore Warren, d. 5 May, 1930, ae. 51 yrs, 17 dys. He was a graduate of the Mass. Inst. of Technology, and became an Architect and Industrial Engineer. For his avocation he chose genealogy. He was descended from a large number of the original settlers of New England. After he bought the two volumes of the H. B. F. he wrote he was well repaid as he had established another Thomas (1) Brigham line, and a connection with the family of Helme, England through Anne Brigham, cousin of Thomas (1), who married his ancestor Simon Crosby. He was descended from four of the children of Thomas Brigham (1), was descended three times from Thomas (2) and twice from Gershom (3). He was descended from John Fay, who married Mary Brigham, the first Brigham to be born in America, from Edmund Rice eight times, William Ward eight times, Abraham Howe six times, John Howe five times. Beyond this he had connection with the famous Fairbanks family and the Brown family, whose homestead stands in Watertown. He belonged to the N. E. H. G. Society and had made several charts which are used as reference material in that library, and he had nearly completed a genealogy of his mother's family, the Balls. He was much beloved by those who knew him intimately, and his loss at so early an age is deeply felt Mr. Warren is survived by his widow, Mrs. Ruthena (Morrison) Warren, and by a dau. Ruthena, a student at Mt. Holyoke College, and a son, Kenneth, who is a student at the M. I. T.

744 1st & 2d Vols. John Brigham of Northboro, (1818-1893) and his wife, Mary (Bemis) (1820-1892), had 6 ch. Additions:

iv Delia F. (Brigham) Corey, wife of Edwin S. of Northboro,

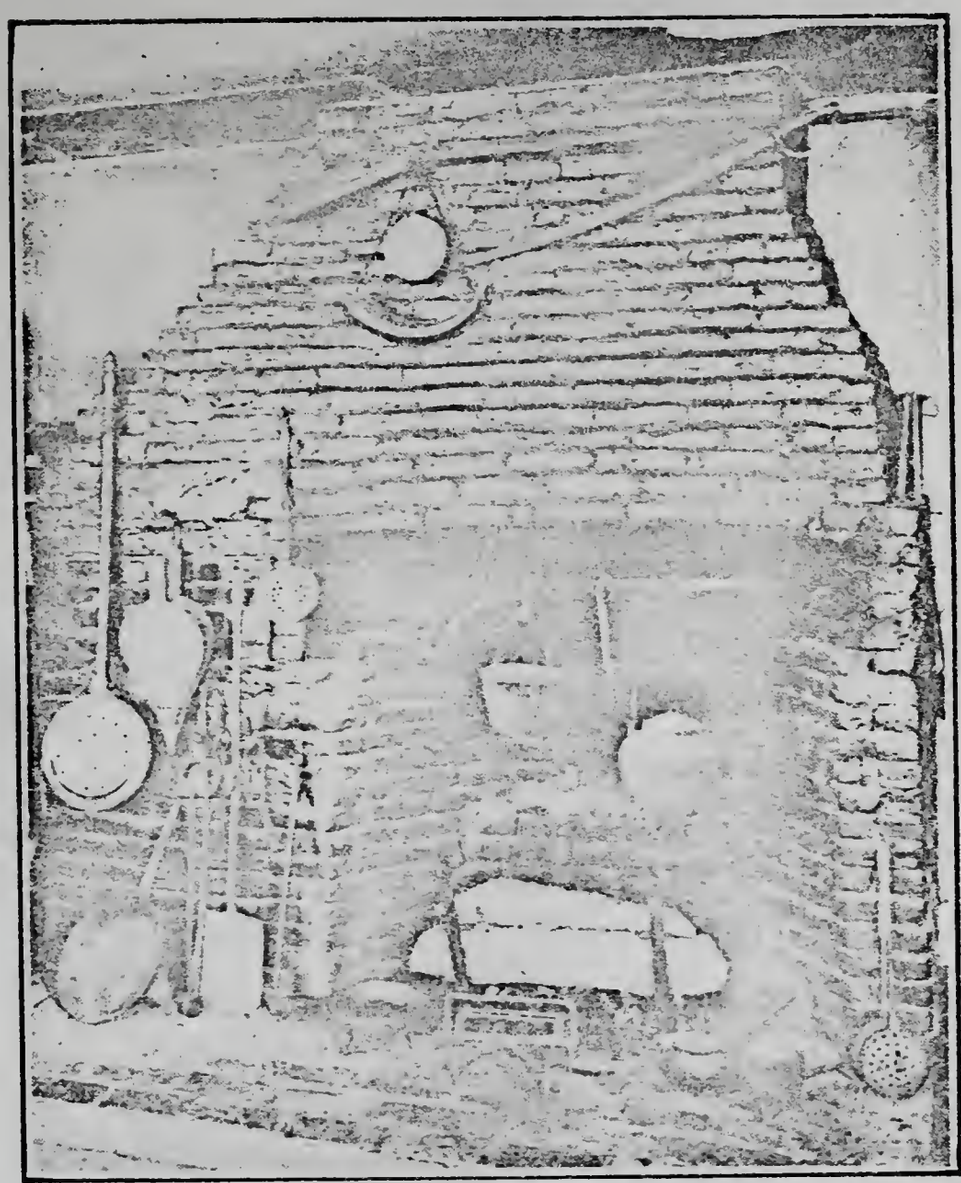

ANCIENT FIREPLACE IN THE STEPHEN BRIGHAM HOUSE IN BOYLSTON. STEPHEN (6) WAS A SON OF DR. SAMUEL BRIGHAM (5).

FARM IN BRIDGTON, ME. WHICH WAS THE HOMESTEAD OF DANIEL (6) DANIEL (7) AARON (7), AUSTIN (8) AND HARRY A. BRIGHAM (9), WHO NOW OCCUPIES IT.

had 3 daus. (Corey): 2 Marjorie Mary, whose husband, Harry Stanley Libbey of Somerville, d. at the Corey Homested in Northboro, 6 July, 1929; his wife and little daughter, Barbara Frances, survive him; 3 Dorothy Brigham, m. in Northboro, at the Corey Homestead, 26 Dec., 1930, Walter Mauritz Carlson of Northboro.

v George A. Brigham of Northboro, d. 21 Mar, 1930, ae. 70 yrs., 4 mos.; he left a widow, Sarah A. (Goddard), a son and dau. and three grand-sons, two bearing the name. His sister, Mrs. Delia B. Corey is now the last of the family of brothers and sisters, and was formerly secretary of the Brigham Family Association. Mr. Brigham was a man of strong convictions, deeply interested in the political life of his town and country. He was a representative from the 10th Worcester District, in 1913 and 1914. He has left an unsurpassed record for industry and devotion to his ideals. His place will be hard to fill.

750 1st & 2d Vols. Henry Hanson Brigham of Glencoe, Ill., a suburb of Chicago, the son of the Rev. George French and Aurilla E. (Douglass) Brigham, was b in Sharon, Wis, 31 Aug., 1868, and d. in New York City, 4 Jan., 1930, while absent on a business trip. A friend to the Brigham Family Association during its long life, the Brigham family join with his family and friends in regret at the too early closing of a life of great usefulness. Mr. Brigham belonged to a group of brothers who had large executive abilities which were early recognized, and from small beginnings they all rose to high places in the railroad world. Later, Mr. Brigham formed the North American Car Company, one of the largest corporations of its kind in the country, of which he was president As a citizen in his home town, and in his church, he gave of his best to promote the highest good. In the village of Sharon, he caused to be erected a Brigham Memorial Library in honor of his father. His wife, Mrs. Ethelyn Belle (Hanna) Brigham, and two sons, Erwin R. Brigham and Henry Hanna Brigham, and his daughter, Mrs Edith M. (Brigham) Swan, survive him.

751 1st & 2d Vols. & Pamphlet. Col. Joseph Henry Brigham of Delta, O. and Washington, D. C. (1838-1904) had a fine public career set forth in Vol. 1; his wife was Edna (Allman), who d. in 1903; they had 7 ch. Additions:

i Catherine (Brigham) Leist, wife of William, m. (2) Roscoe Higgins; she d. in Swanton, 9 Aug, 1926, in her 61st year; ch. (Leist): Henry Brigham, b. in 1891; m. Blanche . . . and has one ch.: (Wanda Mae).

iii Bessie M. (Brigham) Dunbar, wife of Rosell Harley, son of Joseph and Emily (Van Vleet) Dunbar, b. 20 June, 1867; he was Supt of Schools in Delta, nine years and Supt. of City Schools in Keanath Falls, Ore., for fifteen years from 1905; after 1920, he went into the insurance business; ch. (Dunbar): 1 Fred Brigham, b. 18 Feb., 1894; m. Viola Campbell; ch.: (Kathryn, b. 7 Feb., 1922; Duncan Campbell, b. 18 Feb., 1924); 2 Marguerite La Rue, b. 8 July, 1896; m Charles Langell Moore; ch.: (Mary Jane, b. 26 Feb., 1917; Helen Carol, b 1 Mar., 1922); 3 Edna Emily, b. 16 Dec., 1908.

iv Roy S. Brigham and his wife, Carrie E. (Mason), res. in Santa Monica, Calif.; one dau.: (Helen Brigham, m. Curtis Johnson, and has one dau and res. Salem, Ore.).

v Harry H. Brigham, d. in Portland, Ore., 25 Dec., 1929, in his 54th year, survived by his wife, Mabel (Coffin) and an adopted dau.

vi Mary M. (Brigham) Cline, widow of Sheldon S. Cline of Washington, D. C.; see first pamphlet; res. Falls Church, Va.

vii Josephine (Brigham) Moore, wife of Felix Tait, son of William E and Anne T. Moore, b. 31 Oct., 1879 in Mulberry Grove, N. C. of Scotch-English descent, the immigrant coming here in 1730, and one ancestor being an aide to "Light Horse" Harry Lee; ch. (Moore): (William Brigham, b. 27 Aug., 1909; was graduated from the U. S. Naval Academy in June, 1930; 2 Felix Tait, Jr., b. 21 and d. 23 July, 1919. Res. Falls Church, Va.).

753 1st & 2d Vols. & Pamphlet. Walter Scott Brigham of Wauseon, O. (1843-1906) and his 2d wife, Ellen (Buchanan) who d. in 1919, had 3 ch. Additions:

i Lucette (Brigham) Crissey (not Cressy as in pamph.) wife of Bert W, of Oak Park, Ill., have 3 ch.: 3 Joel Brigham Crissey, and his wife, Myrtle (Werland) have 2 daus.: (Joan Ruth, b. 30 Aug., 1927; Barbara Jean, b. 15 Apr., 1929).

iii Ralph W. Brigham of Wauseon (1874-1928), and his wife, Fanny (Pearson), (d. 1922), had 4 sons and a dau. (See Vol. 2 and Pamph.) Additions: 1 Walter Pearson Brigham, m. in Nov., 1930, Claire, dau. of Glen Bates of Wauseon; 2 Joel Harvey Brigham, who m. in 1927, Zula, dau. of John Woodward, has 2 daus.: (Frances Ann Brigham, b. 24 June, 1928; Nancy Claire Brigham, b. 15 Feb., 1931). They res. in Toledo, O.

757 Elijah Brigham (1843-1920); his wife Julia P. (Huntley) Brigham, d. in 1929. They had a son Frank E. who d. in infancy, and a dau. Eva Maud, who m. Kenneth Kissick The other two children mentioned in our two vols. were adopted, Dora and Leslie E., and are not of the Brigham blood.

758 George Brigham and his wife Martha (Canover) res. in Eugene, Ore., when last heard of in 1930. Their dau. Mary E. (Brigham) Harding, of Tampa, Fla, has one son; their dau. Bertha (Brigham) Rose, of Valrino, Fla., has ch.: (Earl, Edna and twins, Lillie and Lucile). See both vols. for other members of the family.

763 1st & 2d Vols. & Pamphlet. William Munroe Brigham of Marlboro, (1864-1928) and his wife Florence R. (Eyres), had 3 sons. Additions: i Ulysses Addington Brigham and his wife, Blanche M. (Newell) of Fitchburg, Mass., have ch b. in Fitchburg: 1 Richard Addington Brigham, b. 25 Aug., 1918; 2 Lawrence Newell Brigham, b. 11 Apr., 1922; 3 Robert Sill Brigham, b. 27 Jan., 1925; 4 Jackson Dwight Brigham, b. 9 Aug., 1926; 5 Frederick Putnam Brigham, b. 20 May, 1929.

774 1st & 2d Vols. & Pamphlet. Caleb L. Brigham of Hudson, Mass., (1858-1927) and his wife, Annie E. (Robinson), had 6 ch. Additions:

v Everett Russell Brigham and his wife, Helen (Webster), res. in Billerica, Mass, where he is treasurer of the Billerica Trust Co.: They have 3 ch.: (Kenneth Webster Brigham, b. in W. Somerville, 13 June, 1925; Ralph Spencer Brigham, b. in Malden, 29 Mar., 1927; Richard Warren Brigham, b. in Cambridge, 4 Nov., 1928).

vi Doris Ruth Brigham, m. in the Chapel of the Arlington St. Church, Boston, 14 Sept., 1929, Edward Mowry, son of the late William R. and his wife, Carrie I. (Eager) Sherman, (now Mrs. Gage); he was b. in New Bedford, Mass., 8 July, 1896.

780 1st & 2d Vols. Louis Kossuth Brigham of Boston and Brookline, Mass. His wife, Abbie W. (Richardson) Brigham, d. 10 Dec., 1929, ae. 76 yrs., 2 mos, leaving a son and dau. and 4 gr. ch. Her husband is a cousin of Louis Brigham of Randolph, Vt., an officer in the Brigham Family Association.

786 1st & 2d Vols. Don Ferdinand Brigham of Hartford, Conn., (1839-1888) and his wife, Harriet Maria (Storrs) had 5 ch Additions:

ii Ernest Ward Brigham b. 13 Feb., 1869, and his wife, Edith (Bennett), who were m. 14 Nov., 1894, had 2 sons: 1 Ferdinand Bennett Brigham, b. 16 June, 1898, m. 12 Apr., 1924, Mary Theodosia Tatem; ch.: (i Richard Tatem Brigham, b. 7 Nov., 1925; ii Theodore Fithian Brigham, b 22 June, 1927: iii Ernest Bennett Brigham, b. 12 May, 1931); 2 Dr. Robert Bennett Brigham, b. 4 Nov, 1902, m. 15 June, 1929, Katherine Helen Graham.

iii Clement Hugh Brigham, b. 20 June, 1873, m. 29 Otc., 1896 Lilian Talcott; ch.: 1 Storrs Talcott Brigham, b. 3 May, 1900; m. 21 Nov., 1825, Ann Lucile Lane; ch.: (Beverly Lane Brigham, b. 22 Apr.,

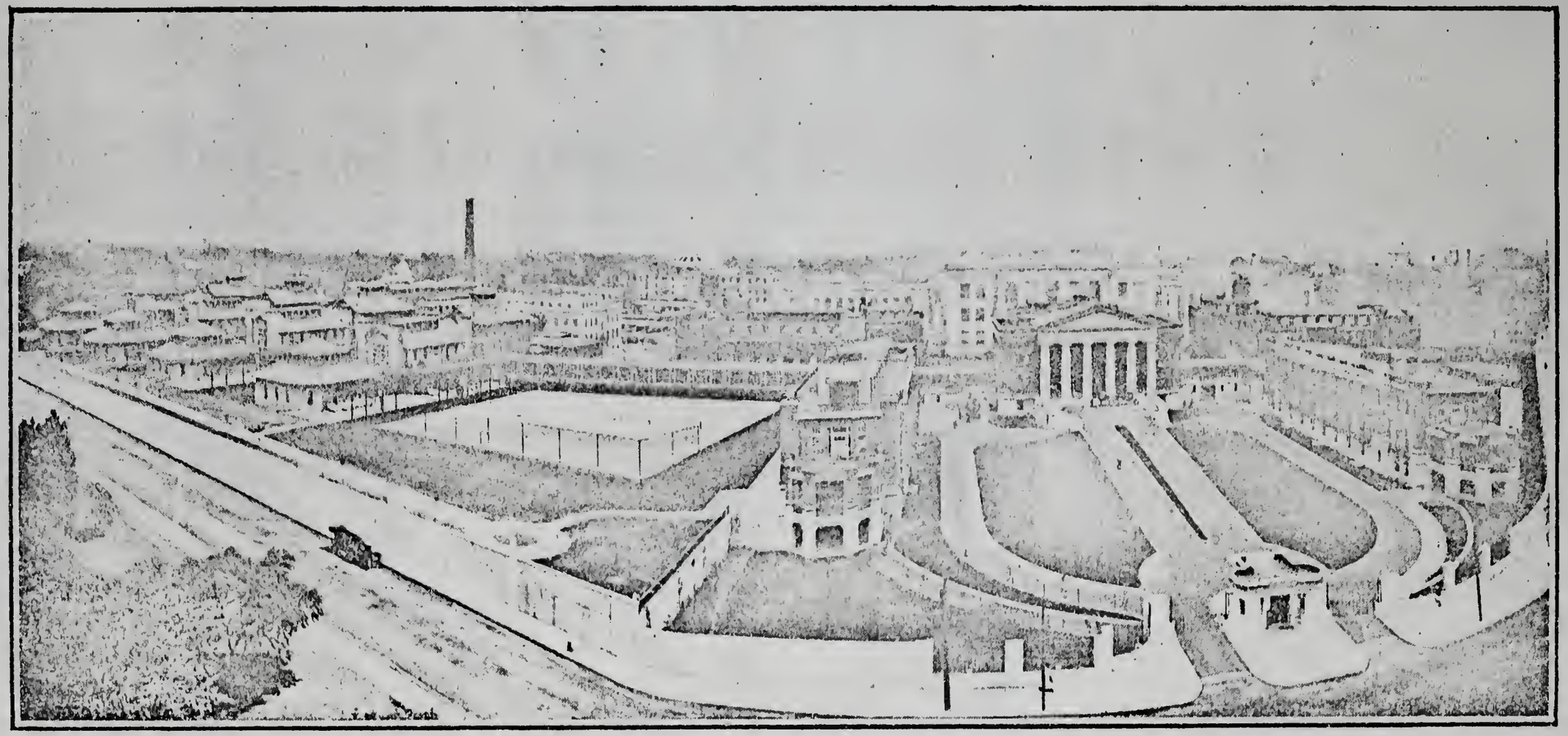

PETER BENT BRIGHAM HOSPITAL, 721 HUNTINGTON AVE., BOSTON, MASS.

1930); 2 Mary Gray Brigham, b. 29 Apr., 1905; m. 31 May, 1930, Kenneth Frost Beckley; ch.: (Bruce Brigham Beckley, b. 5 July, 1931).

v Clara (Brigham) Bennett, b. 8 Oct., 1878, wife of Arthur P. Bennett; they were m. 9 Apr., 1901; ch.: (David Brigham Bennett, b. 21 Sept., 1903; m. 22 June, 1929, Marian Townsend Booth).

802 1st & 2d Vols. & Pamphlet. Mrs. Lucy H. (Walker) Brigham, the beloved wife of Dr. Johnson Brigham of Des Moines, Ia., the President Emeritus of the Brigham Family Association and its honored President for over twenty years, died suddenly at her home 17 Dec., 1930. She was the daughter of William W. Walker, a pioneer railroad builder in Iowa, and a graduate from Wellesley College During her residence in Des Moines she took prominent part in all the activities of her church and the social and club life, and with her husband travelled extensively in this country, in Europe and the Far East. For thirty-eight years she was the close companion of her husband, the inspirer of his work in his profession and in his literary labors, the extent and quality of which has not been sufficiently known to us in the East To this was added an ideal home life, shared by their two daughters, and later by their husbands who became real sons to Dr. and Mrs. Brigham. Although one daughter went to China to live, and the other to Alabama, their parents were able to make two visits to China and several to Alabama, the elder daughter returning twice from China during her mother's life, and once since her death. They were just on the point of leaving for Birmingham to spend Christmas last year, when death intervened. The sympathy of our Brigham family goes out to Dr. Brigham who passed his 85th birthday last March, and to both daughters, who have spent much time with him this year, helping him greatly to be sustained under his heavy burden.

807 1st & 2d Vols. Ellen Maria (Brigham) Cook, (1841-1919) widow of Thomas D. Cook of Boston, (1840-1906) had 2 surviving ch : 1 Walter Freeman, and his wife, Minnie L. (Crotty) of W. Roxbury, has 1 son; Frank Brigham Cook, who m. 1 Nov., 1929, Mabel Florence Martin of New York, N. Y.; their son, Walter Martin Cook, was b. 29 Oct., 1930.

810 1st & 2d Vols. & Pamphlet. Ervin Frank Brigham of Sylvan, Mich. (1853-1893), and his wife Emma (Overacker) had 5 ch. iii Harrison Brenton Brigham, M. D, and his wife, Eunice (Landrum), res. in Los Angeles; ch.: Elaine Landrum Brigham, b. there 11 May, 1925; James Harrison Brigham, b. there 23 July, 1930.

813 1st & 2d Vols. Nathaniel Maynard Brigham of Chicago, Ill and Brookline, Mass., (1856-1915); his wife was Luella (Cobb) Young Brigham, who who d. in Walla Walla, Wash., 19 July, 1920. Their dau.: ii Virginia Howe Brigham, was the wife of Norman Rogers, and d. at Cape Palmos, So. Africa, 16 July, 1927, ae. 28 yrs, 8 mos, leaving one sister, Mrs. Nathalie F. (Brigham) Byng, of River Forest, Ill. See Vol. 2.

818 1st & 2d Vols. Charles Lewis Brigham of Northboro (1844-1923) and his wife Laura (Hastings) had 2 ch. Additions:

ii Walter O. Brigham and his wife had 3 sons. 1 Charles Clayton Brigham and wife, Mary (Cullen) have ch : (Walter Lewis Brigham, b. in Northboro 8 July, 1928; John Charles Brigham, b. in Northboro 20 Sept., 1930).

822 2d Vol. Dr. Clarence Sumner Brigham of Leominster, Mass., and his first wife, Anna H. (Tracy), who d. in 1898, had 2 ch.:

821 1st Vol. i Paul Tracy Brigham, is a travelling auditor for the Employers Liability Assurance Corp.; res. Leominster.

ii Helen Pearl Brigham, m. Franklin A. Hebard, Asst. Treasurer Plymouth Five Cents Savings Bank, Plymouth, Mass., where they res.

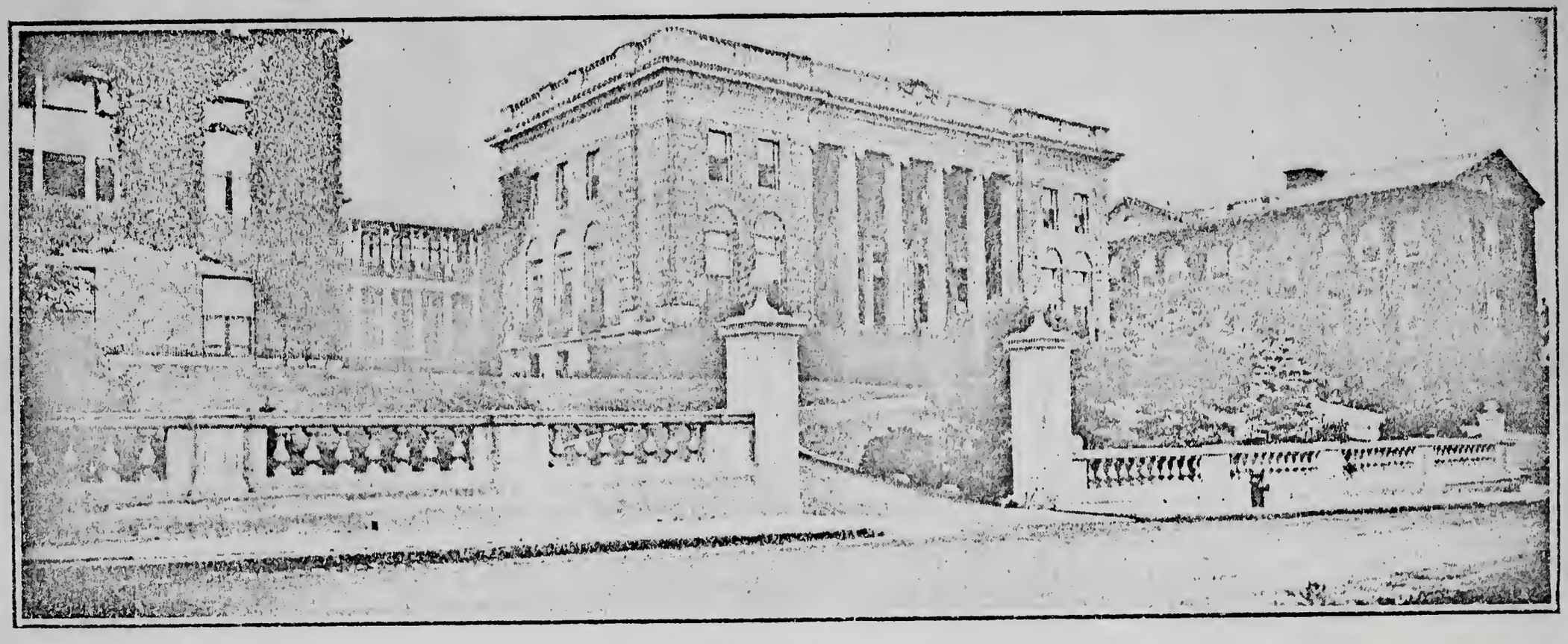

ROBERT B. BRIGHAM HOSPITAL, PARKER HILL, BOSTON, MASS.

166700

2777